COMMUNITY MEETING INVITATION

Date: **Wednesday, June 4, 2014**

Time: **7:00 p.m. – 9:00 p.m.**

Location: **Bachrodt Elementary School**
102 Sonora Avenue, Library
San Jose, CA 95110

Dear Neighbor:

This is an invitation to attend a community meeting to discuss a new development being reviewed by the City of San Jose. Planning staff will be facilitating the meeting, providing you an opportunity to learn about the proposal and get answers to your questions. We are very interested in your input on this proposal and encourage your attendance at this meeting. We will consider all comments during our evaluation of the proposal.

File Number PDC13-041. Planned Development Zoning to rezone from A(PD) to A(PD) to allow 350,00 square feet of office/hotel uses on a 5.29 acre site, located on the southwest side of the terminus of Technology Drive.

Your participation in the planning process will help us analyze the request and consider the community's input. If you have any questions before the meeting or during the process, please contact:

City of San José:
Planning Division
Lea C. Simvoulakis, Project Manager
Email: Lea.Simvoulakis@sanjoseca.gov
Phone: (408) 535-7837

Applicant:
Kenneth Rodrigues & Partners, INC
Email: kenr@krparchitects.com
Phone: (650) 965-0700

Muốn biết tin tức bằng tiếng Việt Nam về tờ thông tin này, xin quý vị liên lạc Sylvia Do ở số (408) 535-7907.

Para información en español acerca de esta solicitud, comuníquese con Elizabeth Zepeda al (408) 535-7868.

Location of Project Site

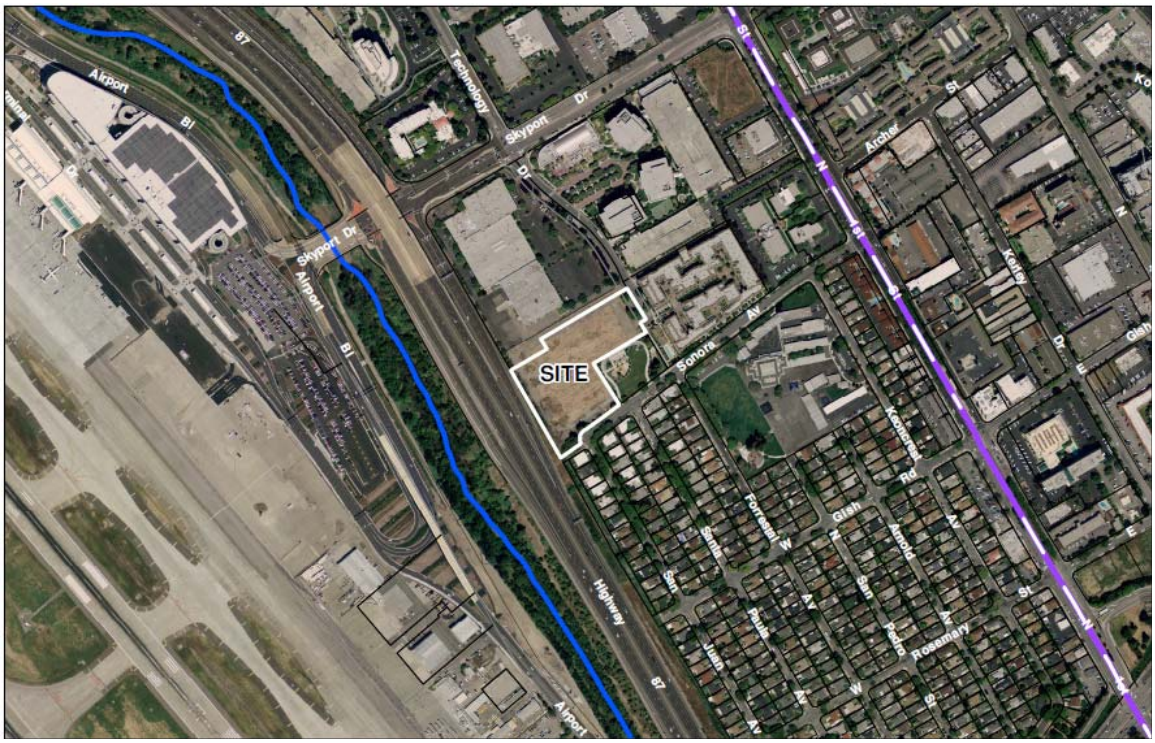
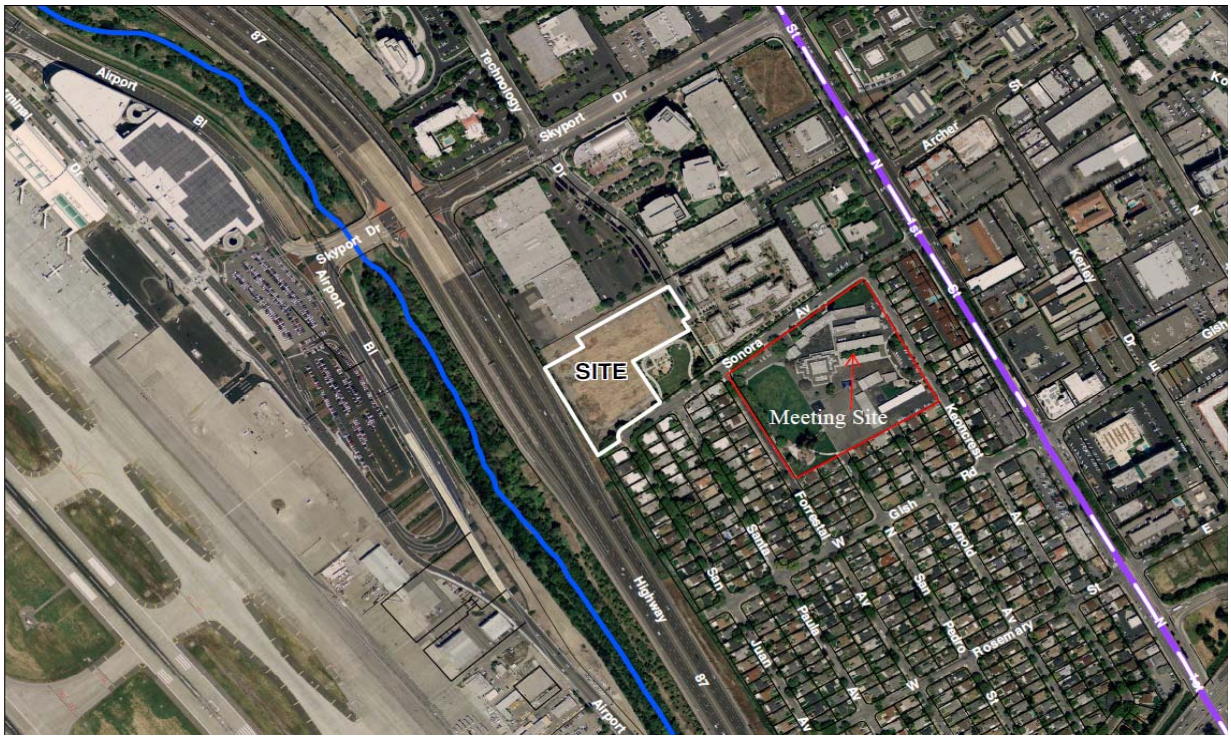
Location of Project Site and Community Meeting