General Plan 2040 Land Use Designation

- Downtown
- Commercial Downtown
- Urban Village
- Transit Employment Center
- Regional Commercial
- Mixed Use Commercial
- Neighborhood/Community Commercial
- Combined Industrial/Commercial
- Industrial Park
- Light Industrial
- Heavy Industrial
- Public/Quasi-Public
- Transportation and Utilities
- Transit Residential
- Urban Residential
- Mixed Use Neighborhood
- Residential Neighborhood
- Rural Residential
- Lower Hillside
- Agriculture
- Private Recreation and Open Space
- Open Space, Parklands and Habitat
- Open Hillside
- Sphere of Influence
- Urban Service Area
- Urban Growth Boundary
- Urban Reserve
- Specific Plan Area Boundary
- Urban Village Area Boundary
- Transit Employment Residential
- Preferred Hotel Site Overlay
- Floating Park Site
- Caltrain Station
- Caltrain Line
- Proposed BART Station
- BART Line
- Existing Light Rail Station
- Planned Light Rail Station
- Light Rail Line
- Freeway Interchange
- Grade Separation
- Golf Course Overlay
- Solid Waste Disposal Site
- Candidate Solid Waste Disposal Site

ENVISIONSAN JOSE2040

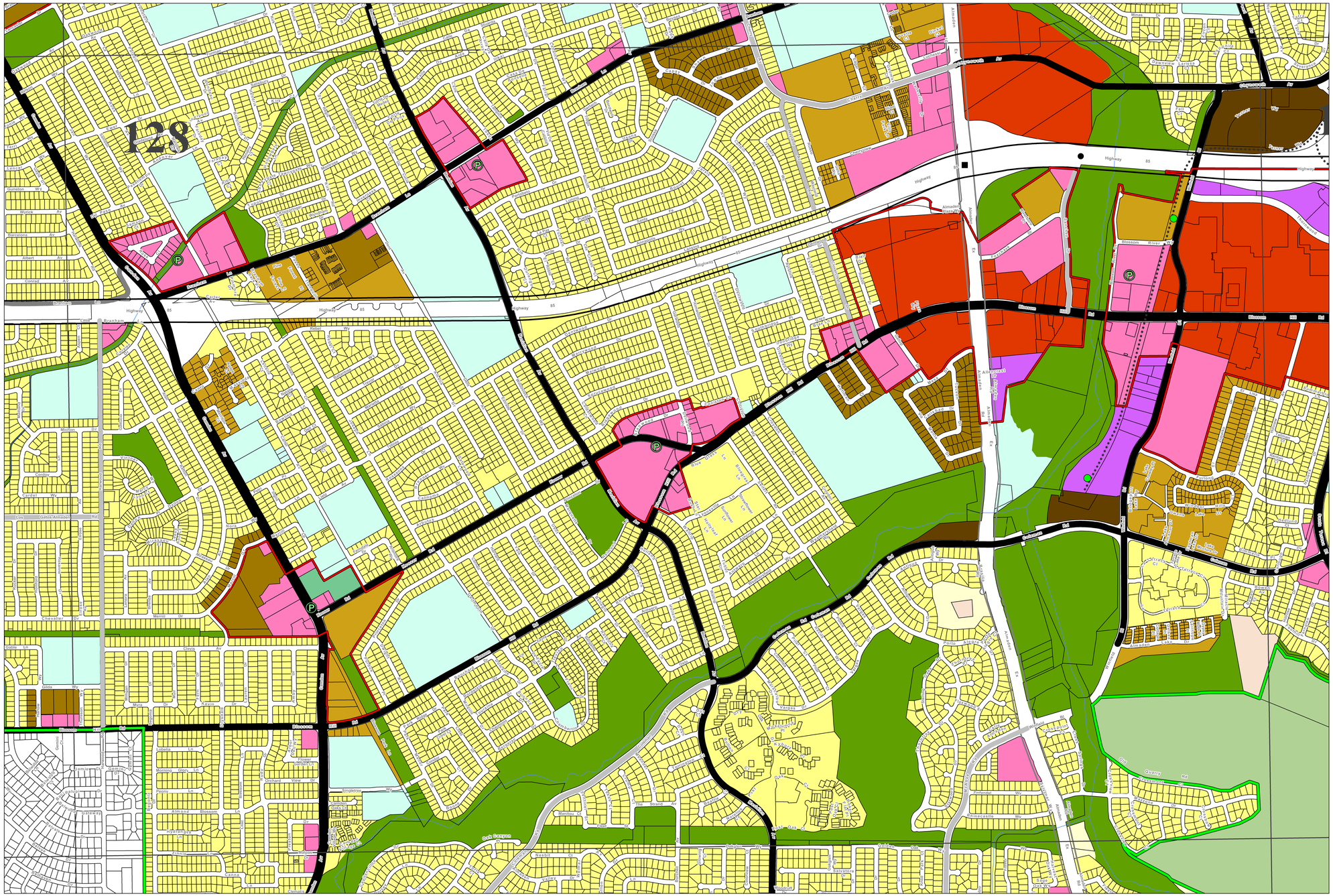

General Plan Diagram

Department of Planning, Building & Code Enforcement

Planning Division

Scale: 1" = 600'

Updated: Dec. 1, 2011

N W E S

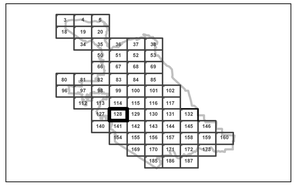

128