Office of the City Attorney

Office of the City Attorney

September 22, 2009 DRAFT

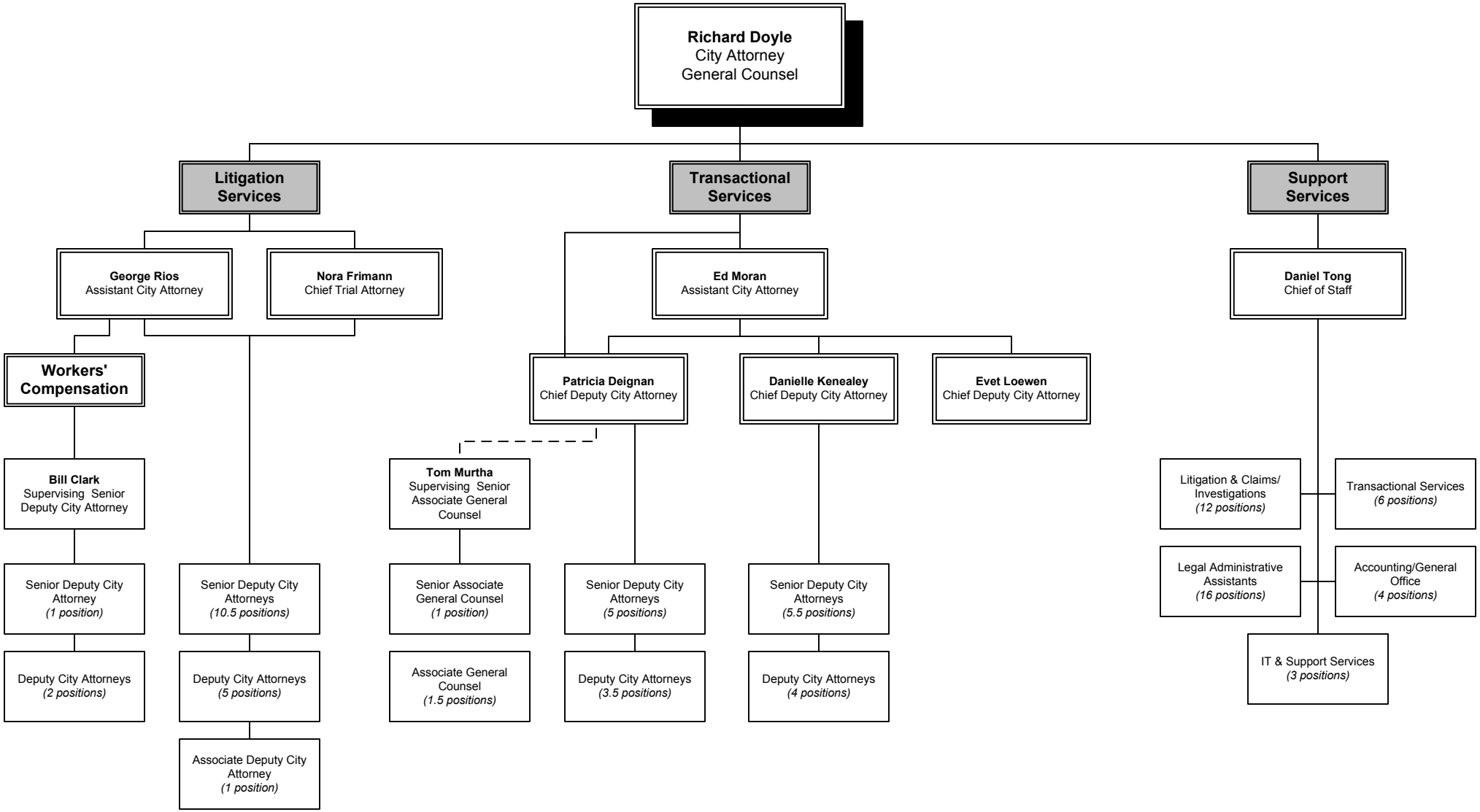

590377