BUILDING DIVISION
Field Inspection

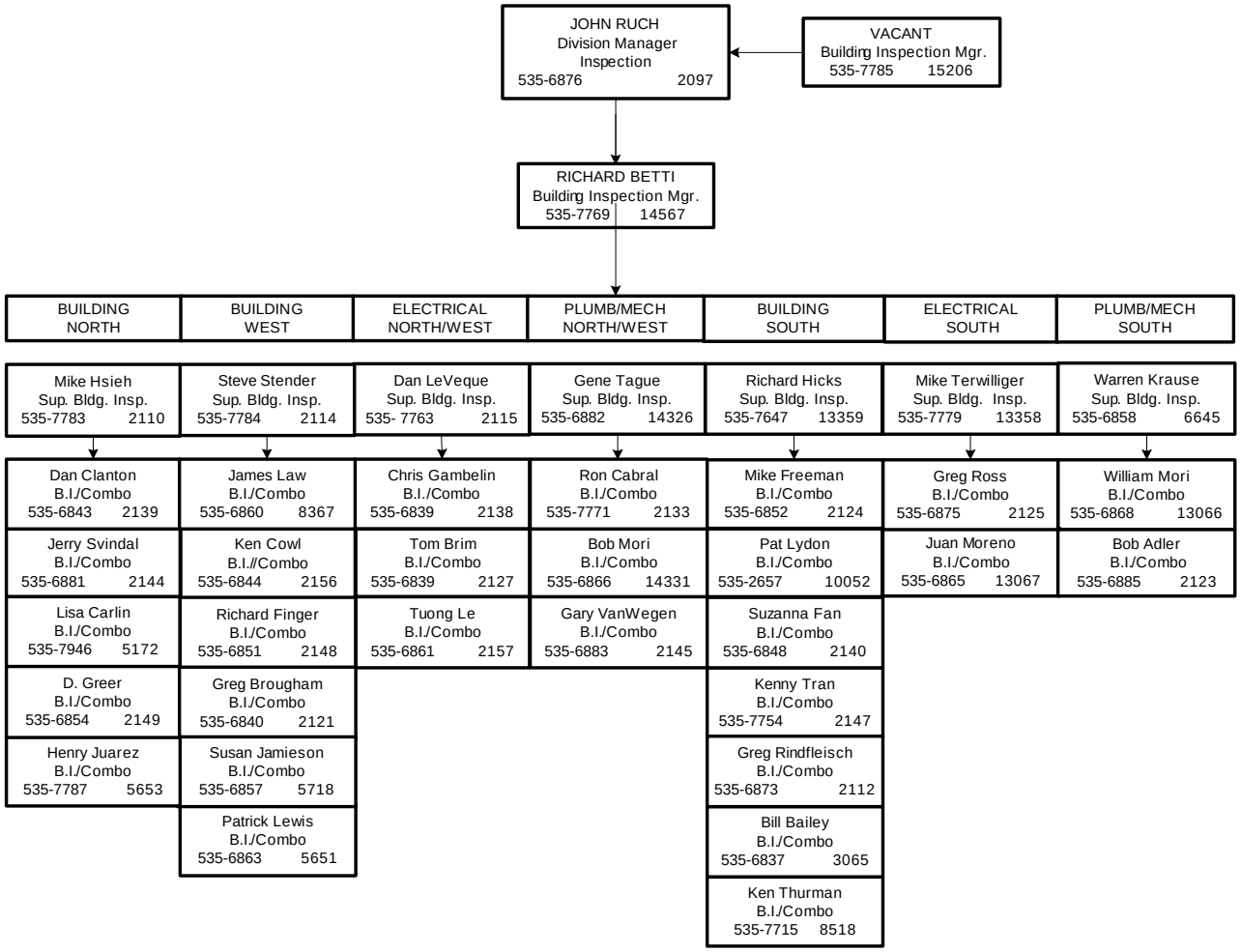

October 2009

FTE 38
ACTUAL 37
NON OH 28
Loaned to PW (2111, 5719, TBD)