ROUTE 87 FREEWAY
NORTHBOUND TRAFFIC SWITCH
(between Taylor St and Skyport Dr)
APRIL 5, 2004

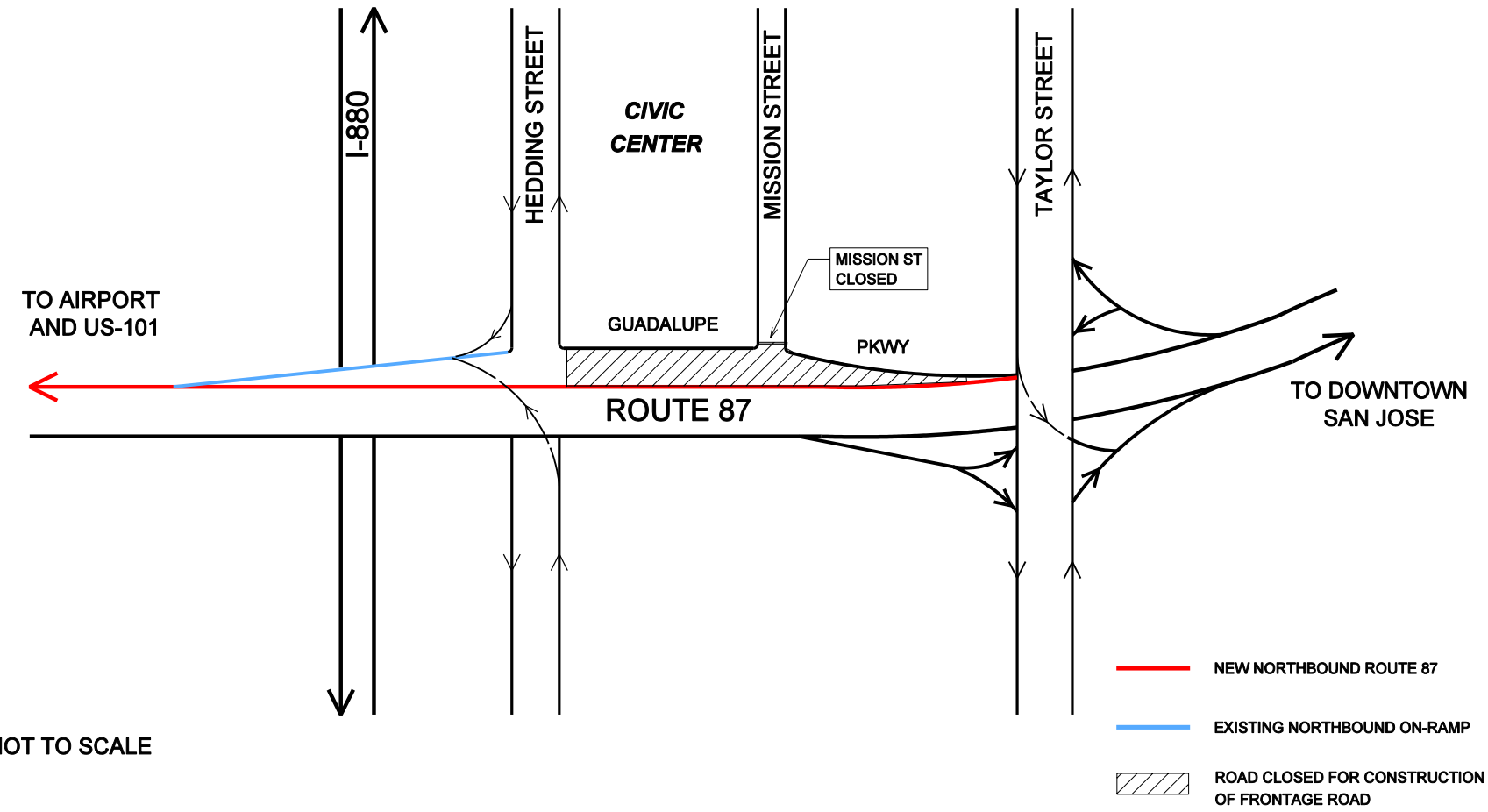

NOT TO SCALE

CITY OF SAN JOSE
DEPARTMENT OF TRANSPORTATION