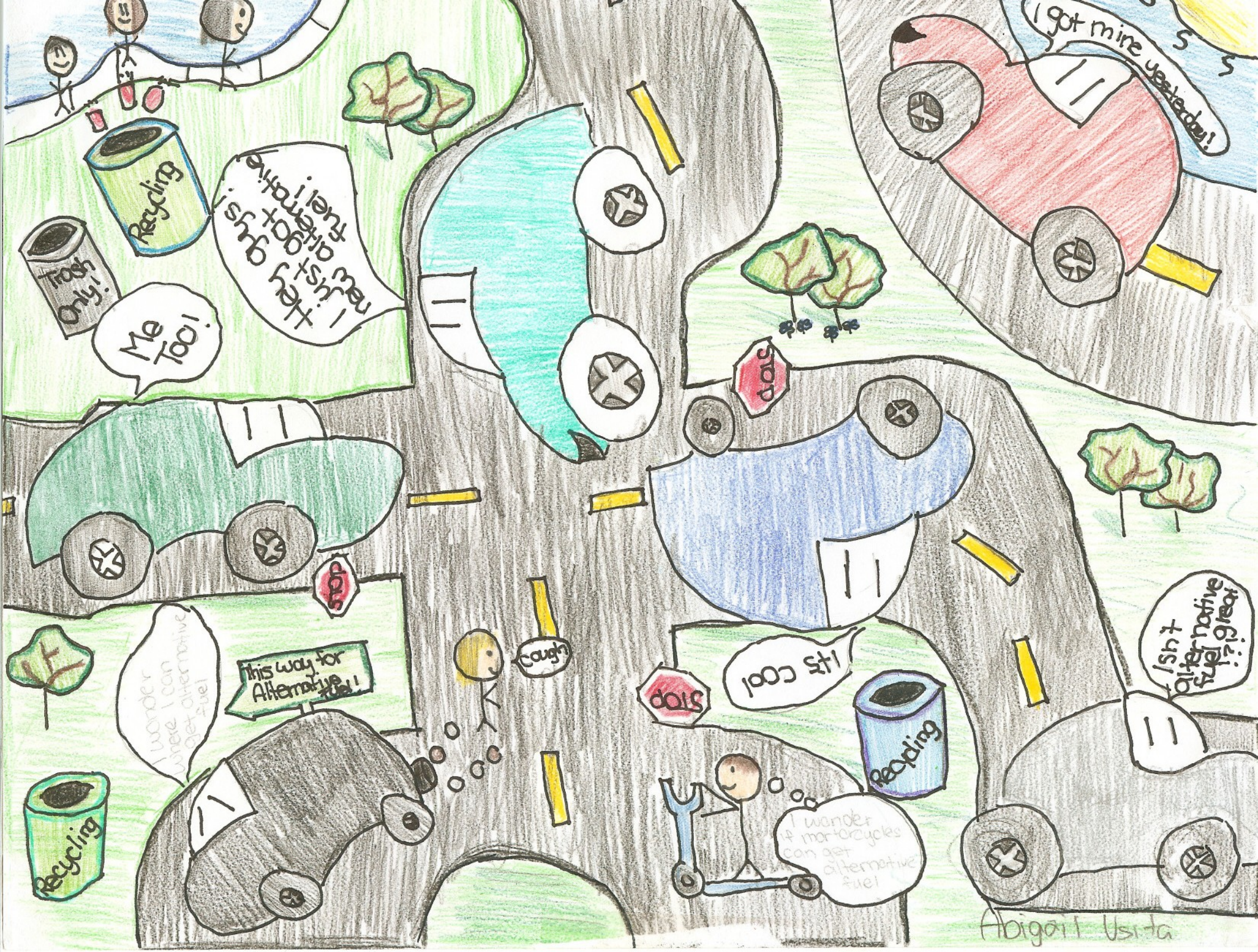

Recycling
Trash Only!
Me Too!
Hey guys! I just got new alternative fuel!
I got mine yesterday!
STOP
STOP
STOP
This way for Alternative fuel!
I wonder where I can get alternative fuel
cough
It's cool
Recycling
Recycling
I wonder if motorcycles can get alternative fuel
Isn't alternative fuel great!?!
Abigail Usita