

GANG RELATED INCIDENTS  
AGE BREAKDOWN OF OFFENDERS  
Calendar Year 2011

OFFENDER BREAKDOWN													
Age Range	Jan 11	Feb 11	Mar 11	Apr 11	May 11	Jun 11	Jul 11	Aug 11	Sep 11	Oct 11	Nov 11	Dec 11	Grand Total
Under 10													0
10 - 14	6	7	8	4	2	3	3						33
15 - 19	34	26	37	20	41	35	54						247
20 - 24	34	9	8	6	15	13	20						105
25 - 29	10	4	2	9	6	16	10						57
30 - 39	4	2	4	2	1	4	1						18
40 - 49	2			2		1							5
50 & Over		1				1	2						4
UNK	7	8	17	8	35	40	18						133
<b>TOTAL</b>	<b>97</b>	<b>57</b>	<b>76</b>	<b>51</b>	<b>100</b>	<b>113</b>	<b>108</b>	<b>0</b>	<b>0</b>	<b>0</b>	<b>0</b>	<b>0</b>	<b>602</b>
<b>TOTAL JUVENILES</b>	<b>29</b>	<b>26</b>	<b>33</b>	<b>19</b>	<b>20</b>	<b>24</b>	<b>39</b>	<b>0</b>	<b>0</b>	<b>0</b>	<b>0</b>	<b>0</b>	<b>190</b>
<b>TOTAL ADULTS</b>	<b>68</b>	<b>31</b>	<b>43</b>	<b>32</b>	<b>80</b>	<b>89</b>	<b>69</b>	<b>0</b>	<b>0</b>	<b>0</b>	<b>0</b>	<b>0</b>	<b>412</b>

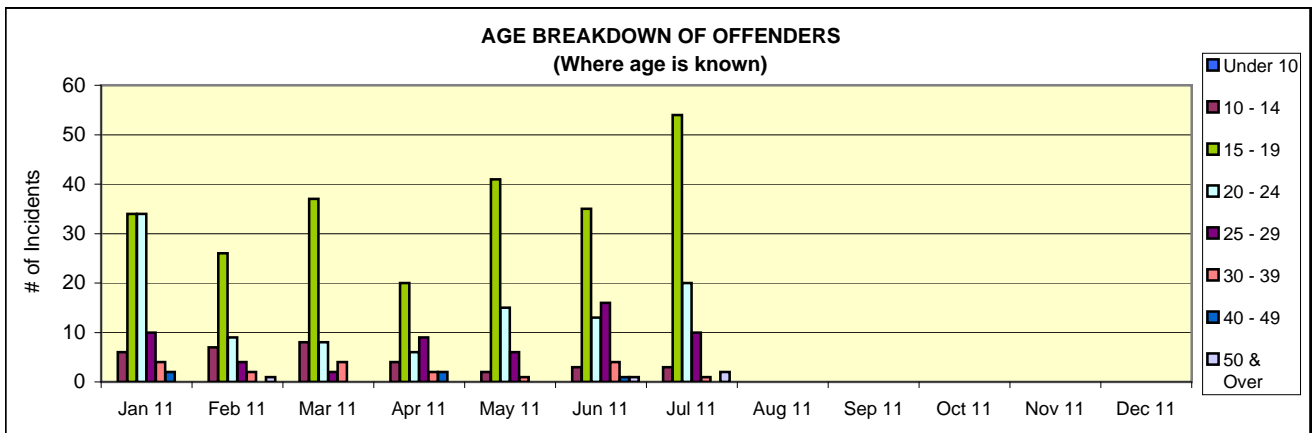

BREAKDOWN OF OFFENDER AGE RANGE 15 - 19													
Age	Jan 11	Feb 11	Mar 11	Apr 11	May 11	Jun 11	Jul 11	Aug 11	Sep 11	Oct 11	Nov 11	Dec 11	Grand Total
15	5	3	10	5	5	9	8						45
16	6	11	12	7	6	3	7						52
17	12	5	3	3	7	9	21						60
18	3	4	8	2	11	7	8						43
19	8	3	4	3	12	7	10						47
<b>TOTAL</b>	<b>34</b>	<b>26</b>	<b>37</b>	<b>20</b>	<b>41</b>	<b>35</b>	<b>54</b>	<b>0</b>	<b>0</b>	<b>0</b>	<b>0</b>	<b>0</b>	<b>247</b>

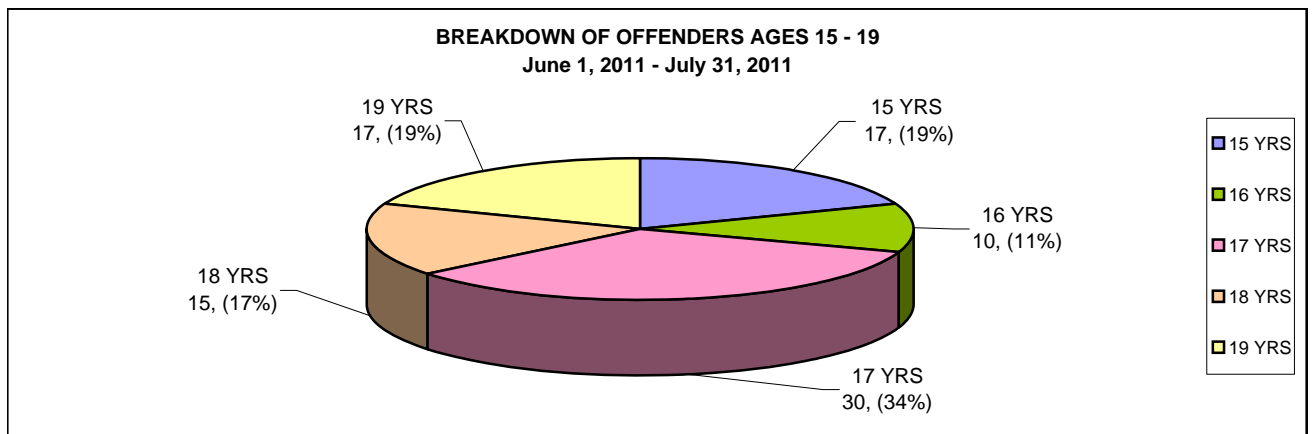

Note: One case may have multiple offenders. Conversely, a case may not have a victim as both parties were arrested/ cited or victim is a business.