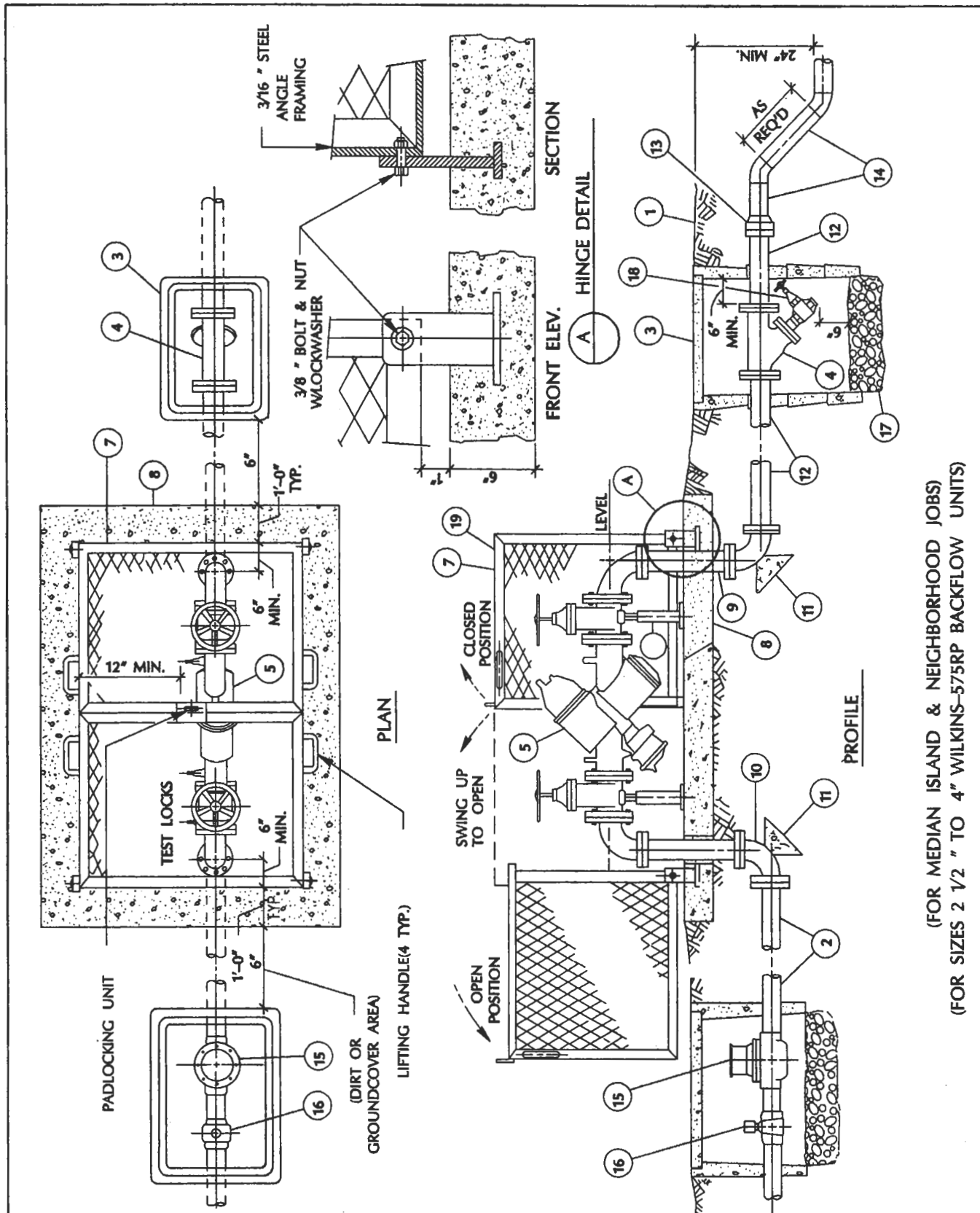

APPROVED BY	R.P. BACKFLOW PREVENTER WITH DOUBLE-SWING HINGED ENCLOSURE	CITY OF SAN JOSE CALIFORNIA	DRAWING NO.
DATE 4/3/92	DEPARTMENT OF PUBLIC WORKS		L-7