City of San Jose
Redistricting Advisory Commission
Population Transfer Area: 5-3(a)
Number of Persons (Census 2010)= 4,735

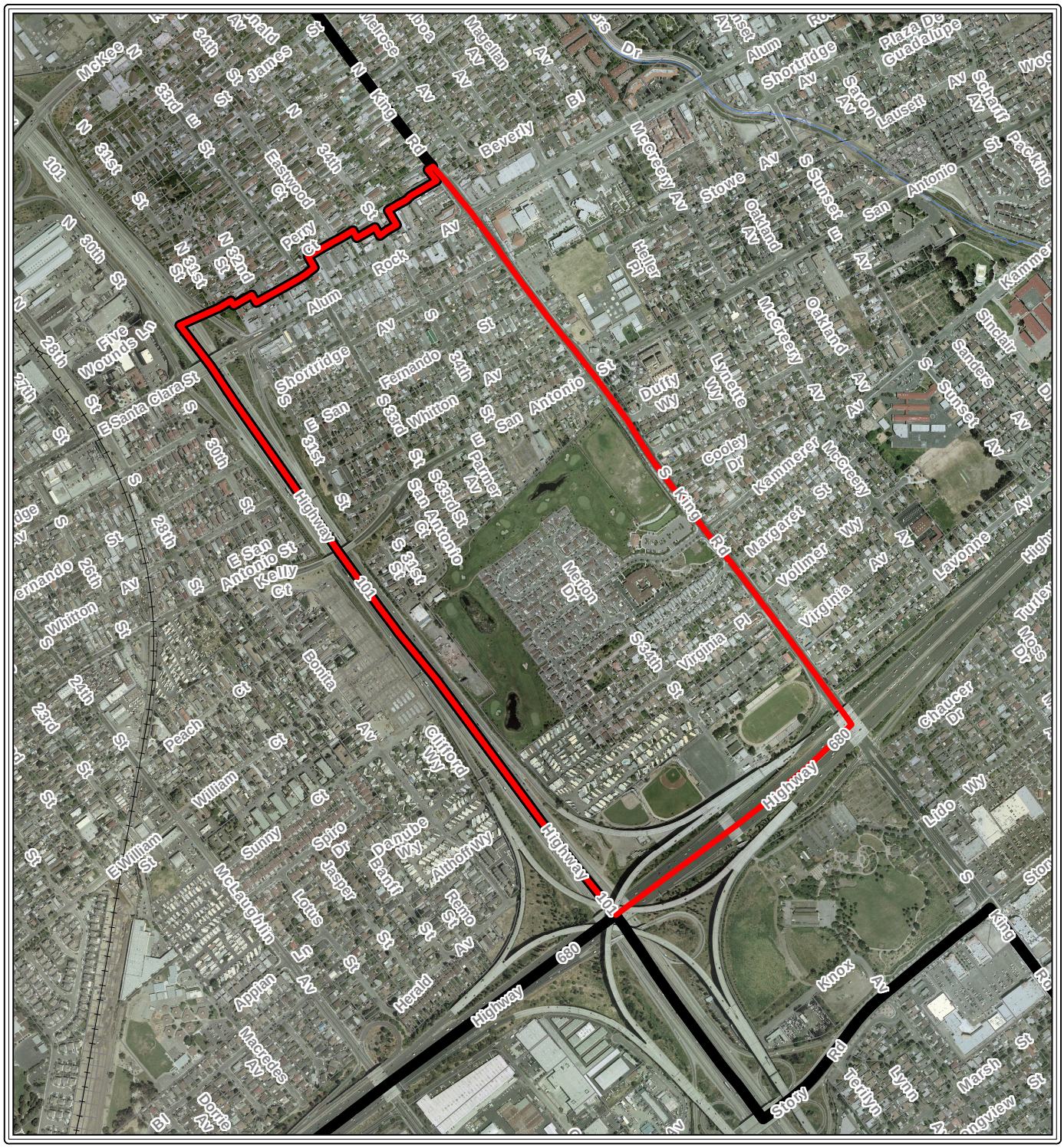

CITY OF SAN JOSE
CAPITAL OF SILICON VALLEY

N
W E
S

Map Prepared by: City of San Jose, Planning Division, March 2011

Scale: 1 inch = 1,000 feet