City of San Jose
Capital of Silicon Valley
Parks, Recreation and Neighborhood Services

Santa Clara County Public Health

and Councilmember Magdalena Carrasco

Presents:

¡VIVA PARKS!

FRIDAYS: 5:30 p.m.– 8:30 p.m.

Mayfair Park: June 12
Emma Prusch Farm Park: June 19
Roosevelt Park: June 26
Mayfair Park: July 10
Emma Prusch Farm Park: July 17
Roosevelt Park: July 24
Hillview Park: July 31
Hillview Park: August 7
Mayfair Park: August 14
Emma Prusch Farm Park: August 21*
Roosevelt Park: August 28
Hillview Park: September 4*

WEDNESDAYS: 5:30 p.m.– 8:30 p.m.

Mayfair Park: July 1*
Mt. Pleasant Park: July 8
Capitol Park: July 15*
Capitol Park: Jully 22
Plata Arroyo Park: July 29*
Mt. Pleasant Park: August 5
Mt. Pleasant Park: August 12*
Plata Arroyo Park: August 19
Capitol Park: August 26
Mt. Pleasant Park: September 2
Plata Arroyo Park: September 9

* Indicates a Free Movie Night. Light activities begin at 7:00pm. Movie begins at sunset (approx. 8:30pm) Bring a lawn chair or blanket!

VIVA PARKS! is a series of free public events focused on health and wellness resources, physical activities, and community engagement. Weekly activities vary from week to week, but may include:

Healthy Food Demos ✦ Zumba and Martial Arts Demos ✦ Bounce Houses ✦ Cultural Dance Performances
Large Group Games ✦ Skate Jams and Climbing Wall ✦ Hay Wagon Rides (Emma Prusch only)

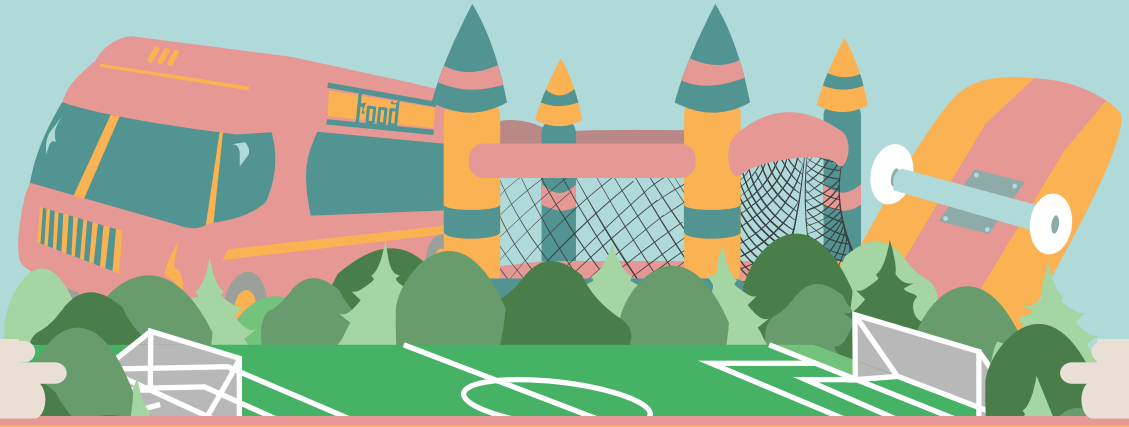

Funding made possible by the Centers for Disease Control and Prevention

For more information, please contact Marco Hernandez at marco.hernandez@sanjoseca.gov or (408) 793-5532.

CITY OF SAN JOSE
CAPITAL OF SILICON VALLEY
Parks, Recreation and Neighborhood Services

Santa Clara County PUBLIC HEALTH

y Councilmember Magdalena Carrasco

Presenta:

¡VIVA PARKS!

VIERNES: 5:30 p.m.– 8:30 p.m.

Parque de Mayfair: Junio 12
Parque de Emma Prusch: Junio 19
Parque de Roosevelt: Junio 26
Parque de Mayfair: Julio 10
Parque de Emma Prusch: Julio 17
Parque de Roosevelt: Julio 24
Parque de Hillview: Julio 31
Parque de Hillview: Agosto 7
Parque de Mayfair: Agosto 14
Parque de Emma Prusch: Agosto 21*
Parque de Roosevelt: Agosto 28
Parque de Hillview: Septiembre 4*

MIERCOLES: 5:30 p.m.– 8:30 p.m.

Parque de Mayfair: Julio 1*
Parque de Mt. Pleasant: Julio 8
Parque de Capitol: Julio 15*
Parque de Capitol: Julio 22
Parque de Plata Arroyo: July 29*
Parque de Mt. Pleasant: Agosto 5
Parque de Mt. Pleasant: Agosto 12*
Parque de Plata Arroyo : Agosto 19
Parque de Capitol: Agosto 26
Parque de Mt. Pleasant: September 2
Parque de Plata Arroyo: September 9

*Indica una libre noche de pelicula. Pelicula empieza aproximademente a 8:30pm. Traigan silla o cobija.

VIVA PARKS! es una serie de eventos gratis enfocados en recursos de salud y bienestar, actividades fisicas y involucramiento de comunidad. Las actividades varean de semana a semana, pero pueden incluir:

Camion de Comida ✦ Demonstración de Zumba y Arte Marcial ✦ Demonstración de Cocina ✦ Brincolin
Juegos de Grupo Grande (Fútbol) ✦ Competicion de Patinaje y Pared Para Escalar ✦ Baile Cultural

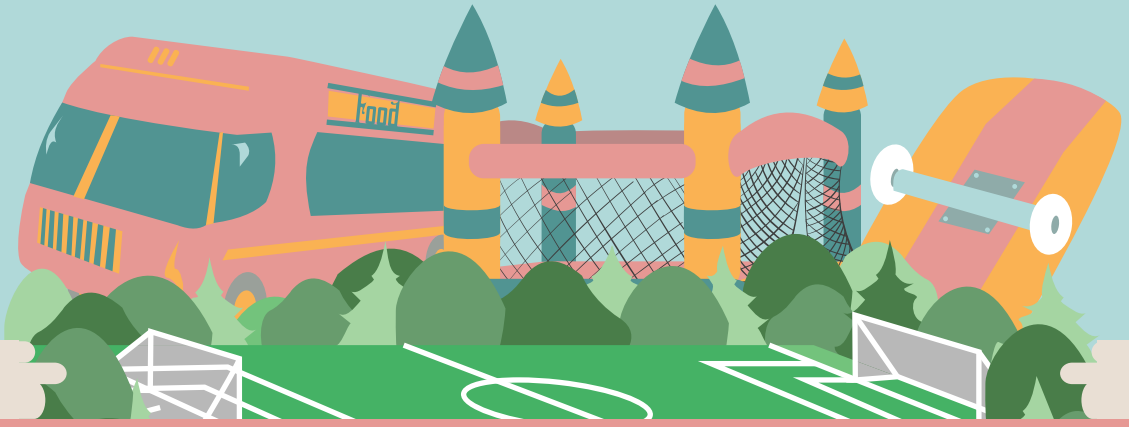

Evento es patrocinado por Center for Disease Control and Pevention

Para mas informacion, llamar Marco Hernandez a marco.hernandez@sanjoseca.gov o (408) 793-5532.