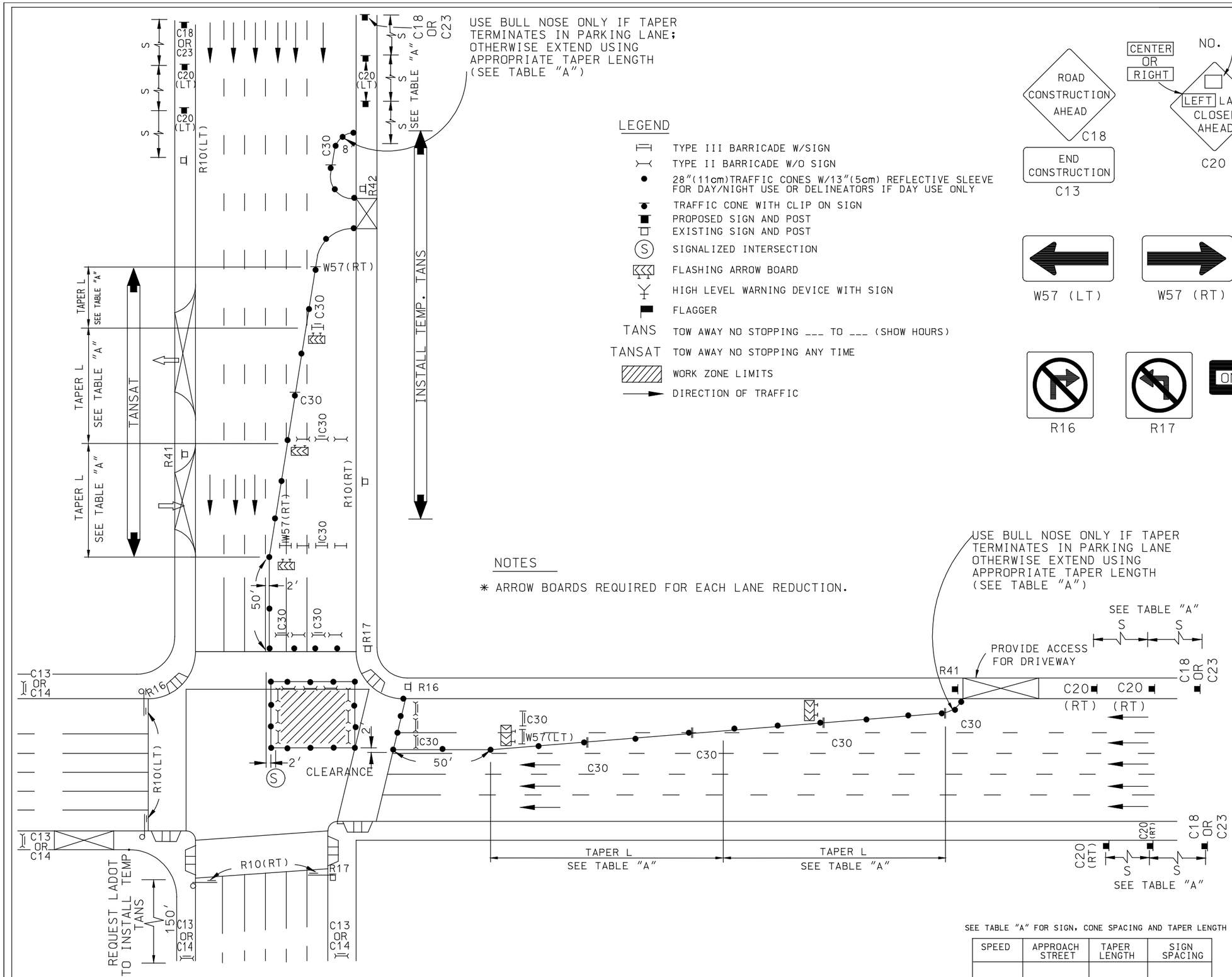

LEGEND

- TYPE III BARRICADE W/SIGN
- TYPE II BARRICADE W/O SIGN
- 28"(11cm)TRAFFIC CONES W/13"(5cm) REFLECTIVE SLEEVE FOR DAY/NIGHT USE OR DELINEATORS IF DAY USE ONLY
- TRAFFIC CONE WITH CLIP ON SIGN
- PROPOSED SIGN AND POST
- EXISTING SIGN AND POST
- SIGNALIZED INTERSECTION
- FLASHING ARROW BOARD
- HIGH LEVEL WARNING DEVICE WITH SIGN
- FLAGGER
- TANS — TOW AWAY NO STOPPING ___ TO ___ (SHOW HOURS)
- TANSAT — TOW AWAY NO STOPPING ANY TIME
- WORK ZONE LIMITS
- DIRECTION OF TRAFFIC

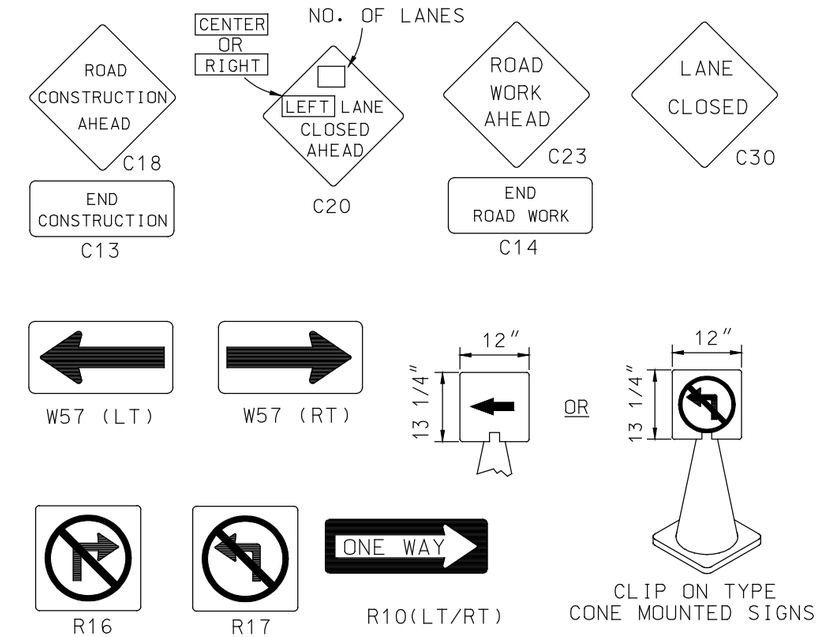

NOTES

* ARROW BOARDS REQUIRED FOR EACH LANE REDUCTION.

SEE TABLE "A" FOR SIGN, CONE SPACING AND TAPER LENGTH

SPEED	APPROACH STREET	TAPER LENGTH	SIGN SPACING

INDICATE NORTH WITH A "N" AND AN ARROW POINT

WORKSITE TRAFFIC CONTROL PLAN
INTERSECTION WORK RIGHT/LEFT

DATE		SCALE
05/27/2003 Rev. MPL		NONE
05/29/2003 WRS		DRAWING NO. 16