USE BULL NOSE ONLY IF TAPER TERMINATES IN PARKING LANE, OTHERWISE EXTEND TAPER USING APPROPRIATE LENGTH (SEE TABLE "A")

LEGEND

- TYPE III BARRICADE W/SIGN
- TYPE II BARRICADE W/O SIGN
- 28"(11cm)TRAFFIC CONES W/13"(5cm) REFLECTIVE SLEEVE FOR DAY/NIGHT USE OR DELINEATORS IF DAY USE ONLY
- TRAFFIC CONE WITH CLIP ON SIGN
- PROPOSED SIGN AND POST
- EXISTING SIGN AND POST
- (S) SIGNALIZED INTERSECTION
- FLASHING ARROW BOARD
- HIGH LEVEL WARNING DEVICE WITH SIGN
- FLAGGER
- TANS TOW AWAY NO STOPPING ___ TO ___ (SHOW HOURS)
- TANSAT TOW AWAY NO STOPPING ANY TIME
- WORK ZONE LIMITS
- DIRECTION OF TRAFFIC

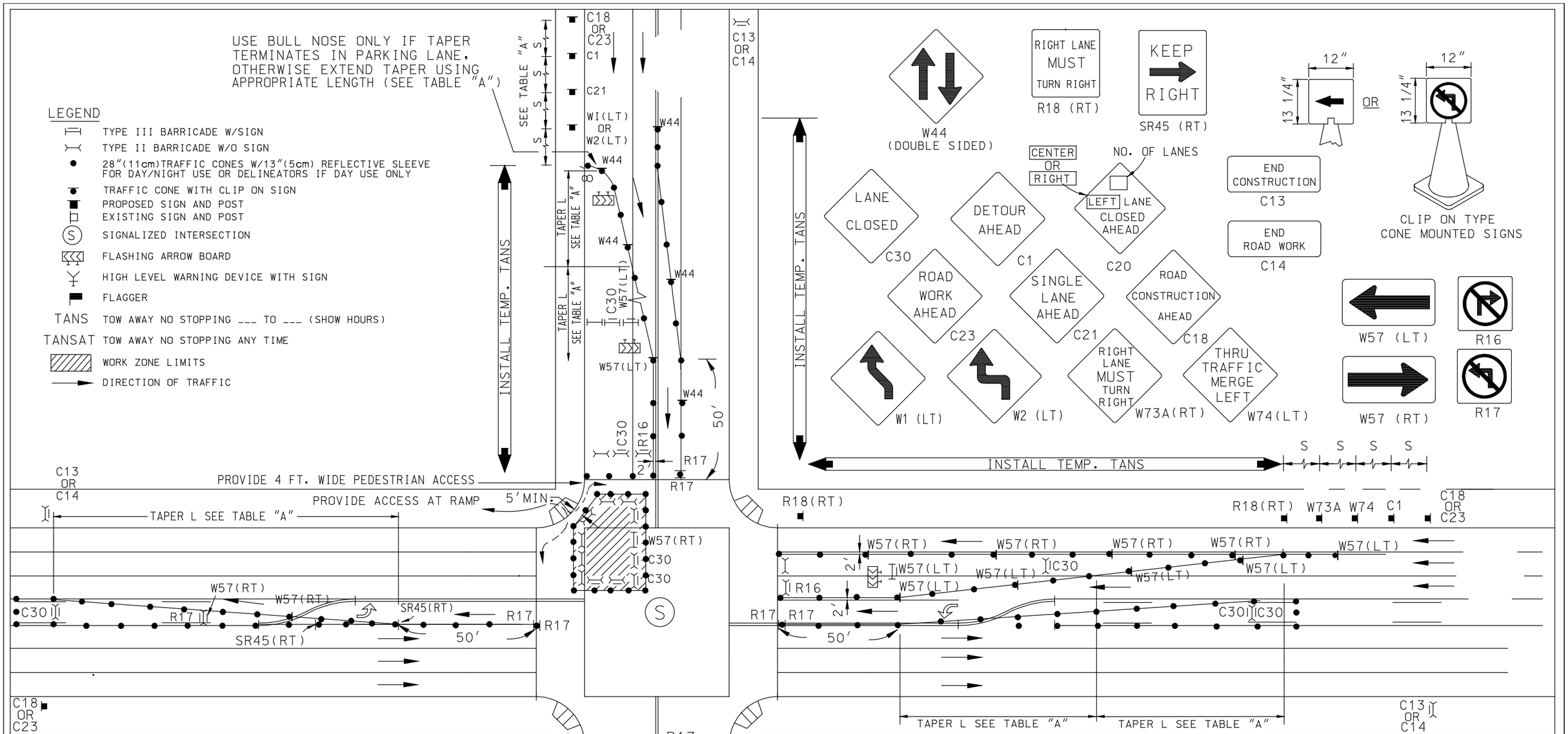

SEE TABLE "A" FOR SIGN, CONE SPACING AND TAPER LENGTH

SPEED	APPROACH STREET	TAPER LENGTH	SIGN SPACING

Note

* POLICE OFFICERS REQUIRED (3min.)

INDICATE NORTH WITH A "N" AND AN ARROW POINT

WORKSITE TRAFFIC CONTROL PLAN
INTERSECTION WORK
RIGHT

DATE		SCALE
05/27/2003 Rev. MPL		NONE
06/03/2003 WRS		DRAWING NO. 22