City of San Jose
Designated Historic Sites and Districts/Areas

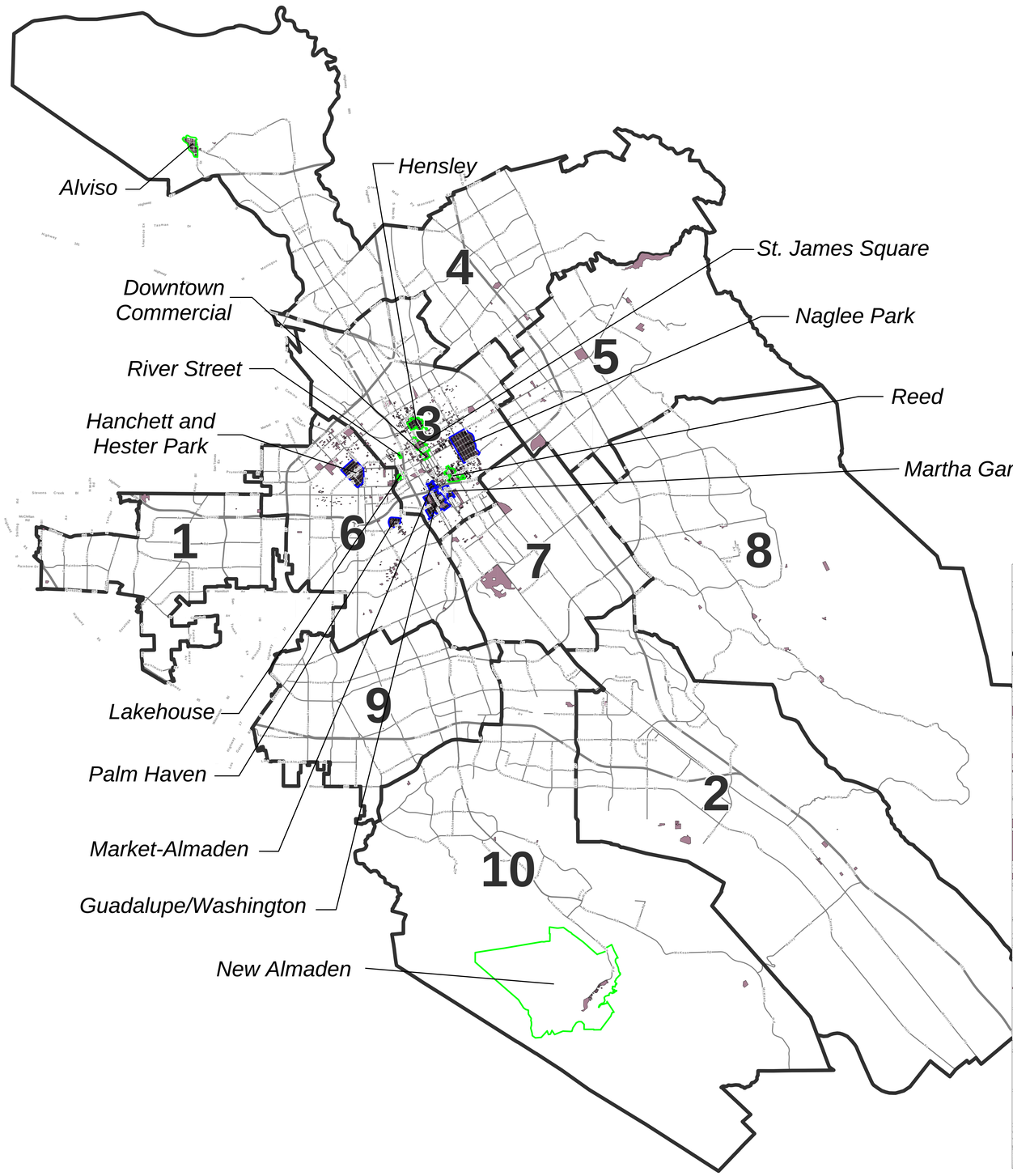

Map Legend

- National Register and/or City Landmark District
- City Conservation Area
- Listed in City Historic Resources Inventory
- City Council District

Downtown Area

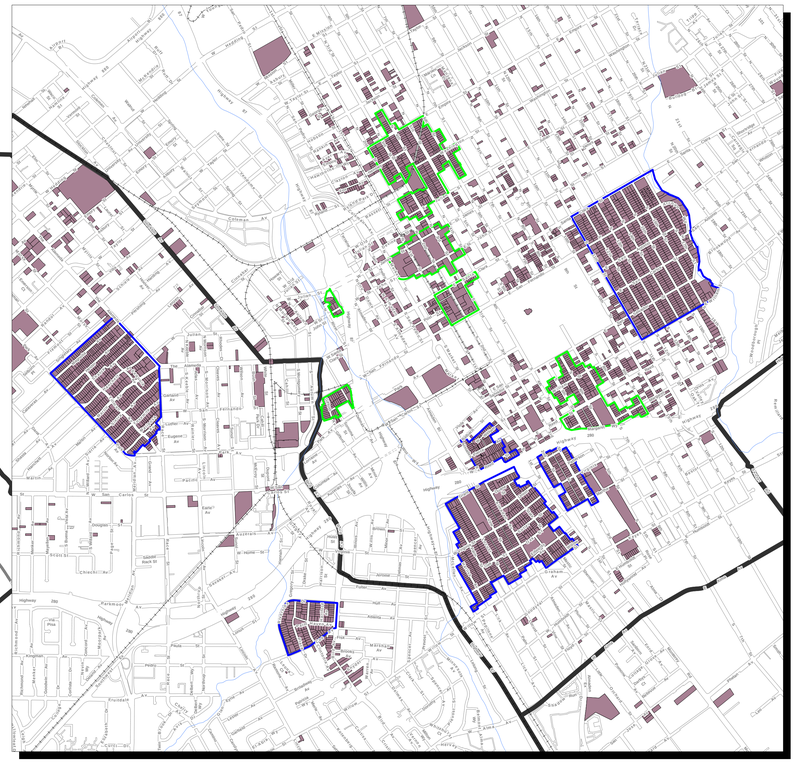

N
W E
S

CITY OF SAN JOSE
CAPITAL OF SILICON VALLEY

Prepared by: City of San Jose, Planning Division, March 2013