

# PARTNER

## ADDITIONAL SOIL INVESTIGATION REPORT

**1207 North Capitol Avenue**  
San Jose, California 95132

February 24, 2023  
Partner Project Number: 22-376458.3

Prepared for:  
**Capitol Equity, LP**  
991 West Hedding Street, #103, Suite U26  
San Jose, California 95126



Engineers who understand your business

February 24, 2023

Dan Morrar  
Capitol Equity, LP  
991 West Hedding Street, #103, Suite U26  
San Jose, California 95126

Subject: Additional Soil Investigation Report  
1207 North Capitol Avenue  
San Jose, California 95132  
Partner Project Number: 22-376458.3

Dear Mr. Morrar:

Partner Engineering and Science, Inc. (Partner) is pleased to provide the results of the assessment performed at the above-referenced property. The following report describes the field activities, methods, and findings of the Additional Soil Investigation conducted at the above-referenced property.

This assessment was performed consistent with acceptable industry standards. The independent conclusions represent Partner's best professional judgment based upon existing conditions and the information and data available to us during the course of this assignment.

We appreciate the opportunity to provide these services. If you have any questions concerning this report, or if we can assist you in any other matter, please contact Mark Lambson at (619) 757-1119.

Sincerely,

**Partner Engineering and Science, Inc.**



Megan Davey, GIT  
Environmental Scientist



Mark Lambson  
National Client Manager



Joe Mangine, PG  
Senior Project Manager

# TABLE OF CONTENTS

<b>1.0</b>	<b>Introduction .....</b>	<b>1</b>
1.1	Purpose .....	1
1.2	Limitations .....	1
1.3	User Reliance .....	1
<b>2.0</b>	<b>Site Background.....</b>	<b>2</b>
2.1	Site Description.....	2
2.2	Site History .....	2
2.3	Geology and Hydrogeology .....	3
<b>3.0</b>	<b>Field Activities .....</b>	<b>4</b>
3.1	Preparatory Activities.....	4
3.1.1	Utility Clearance.....	4
3.1.2	Health and Safety Plan.....	4
3.2	Drilling Equipment.....	4
3.3	Sample Locations .....	4
3.4	Soil Sampling .....	4
3.5	Post-Sampling Activities.....	5
<b>4.0</b>	<b>Data Analysis.....</b>	<b>6</b>
4.1	Laboratory Analysis .....	6
4.2	Regulatory Agency Comparison Criteria .....	6
4.3	Soil Sample Data Analysis.....	6
4.4	Discussion .....	7
<b>5.0</b>	<b>Summary and Conclusions.....</b>	<b>8</b>

## ATTACHMENTS

Tables	1. Summary of Investigation Scope
	2. Soil Sample Lead Laboratory Results
Figures	1. Site Vicinity Map
	2. Topographic Map
	3. Sample Location Map
Appendix	A. Laboratory Analytical Reports

# 1.0 INTRODUCTION

---

## 1.1 Purpose

The purpose of the investigation was to further evaluate the extent of lead impacts to soil at the subject property. The investigation data will be used to guide future excavation and waste disposal activities for the planned redevelopment at the subject property. Capitol Equity, LP provided project authorization of Partner Proposal Number P22-376458.3.

## 1.2 Limitations

This report presents a summary of work conducted by Partner. The work includes observations of site conditions encountered and the analytical results provided by an independent third-party laboratory of samples collected during the course of the project. The number and location of samples were selected to provide the required information. It cannot be assumed that the limited available data are representative of subsurface conditions in areas not sampled.

Conclusions and/or recommendations are based on the observations, laboratory analyses, and the governing regulations. Conclusions and/or recommendations beyond those stated and reported herein should not be inferred from this document.

Partner warrants that the environmental consulting services contained herein were accomplished in accordance with generally accepted practices in the environmental engineering, geology, and hydrogeology fields that existed at the time and location of work. No other warranties are implied or expressed.

## 1.3 User Reliance

Partner was engaged by Capitol Equity, LP (the Addressee), or their authorized representative, to perform this investigation. The engagement agreement specifically states the scope and purpose of the investigation, as well as the contractual obligations and limitations of both parties. This report and the information therein, are for the exclusive use of the Addressee. This report has no other purpose and may not be relied upon, or used, by any other person or entity without the written consent of Partner. Third parties that obtain this report, or the information therein, shall have no rights of recourse or recovery against Partner, its officers, employees, vendors, successors or assigns. Any such unauthorized user shall be responsible to protect, indemnify and hold Partner, the Addressee and their respective officers, employees, vendors, successors and assigns harmless from any and all claims, damages, losses, liabilities, expenses (including reasonable attorneys' fees) and costs attributable to such use. Unauthorized use of this report shall constitute acceptance of, and commitment to, these responsibilities, which shall be irrevocable and shall apply regardless of the cause of action or legal theory pled or asserted.

This report has been completed under specific Terms and Conditions relating to scope, relying parties, limitations of liability, indemnification, dispute resolution, and other factors relevant to any reliance on this report. Any parties relying on this report do so having accepted Partner's standard Terms and Conditions, a copy of which can be found at <http://www.partneresi.com/terms-and-conditions.php>.

## 2.0 SITE BACKGROUND

---

### 2.1 Site Description

The subject property consists of one parcel of land comprising 1.5 acres located on the southwest side of North Capitol Avenue within a mixed residential and commercial area of San Jose, Santa Clara County, California. The subject property is developed with a two-story single-family residential building, which was constructed in 2005. The northeast and southeast perimeter of the property are used for contractor equipment storage. In addition to the current structure, the subject property is improved with unpaved parking areas, associated landscaping, and drainage features.

The subject property is bound by commercial and residential properties to the northeast across North Capitol Avenue, commercial properties to the southeast, residential and commercial properties to the southwest, and residential properties to the northwest. Refer to Figure 1 for a site vicinity map showing site features, and surrounding properties.

### 2.2 Site History

Partner completed a draft *Phase I Environmental Site Assessment Report* (Phase I) for the subject property, dated July 13, 2022, prepared on behalf of Capitol Equity, LP. According to available historical sources, the subject property was formerly agricultural land (orchards) with up to three former associated buildings as early as 1939 and developed with the current residence in 2005.

The following recognized environmental condition (REC) were identified in the Phase I:

- Partner conducted a Shallow Soil Investigation in September 2020 at the subject property to investigate the potential impact of organochlorine pesticides (OCPs), arsenic, and/or lead to shallow soil as a consequence of a release or releases from historical on-site agricultural-related uses. Four shallow borings were advanced at each corner of the subject property parcel. Eight soil samples were analyzed for arsenic, lead and OCPs.

The results of the investigation indicated lead impacts to the shallow soil beneath the subject property. Lead was detected in two of the eight shallow soil samples (S-3 and S-4) at concentrations exceeding residential screening criteria, indicating a potential human health risk for future occupants of the subject property. Based on the findings of this investigation, Partner recommended additional investigation at the subject property to evaluate the extent of the identified lead impacts.

According to information obtained from the Client, Mr. Dan Morrar, the proposed future development of the subject property consists of a daycare facility. According to Mr. Morrar, redevelopment of the subject property will consist of demolishing the existing residence and constructing a new building. Mr. Morrar stated that after the redevelopment project begins, further testing will be conducted to identify the extent of the lead in shallow soil and excavate accordingly. Based on the known lead impacts in shallow soil at the subject property and the proposed development of a daycare facility, this represents a REC.

In their Memorandum dated November 21, 2022, the City of San Jose Environmental Services Department (ESD) provided comments and expressed concerns regarding the nature and extent of the lead impacts to soil considering the proposed development of a daycare facility at the subject property.

### **2.3 Geology and Hydrogeology**

Review of the United States Geological Survey (USGS) *Calaveras Reservoir, California* Quadrangle topographic map indicates the subject property is situated approximately 140 feet above mean sea level, and the local topography is sloping gently to the west-northwest. Refer to Figure 2 for a topographic map of the site vicinity.

The subject property is situated within the Northern Coastline Sub Province portion of the Coast Range physiographic province of the State of California. The Coast Ranges are northwest-trending mountain ranges (2,000 to 4,000, occasionally 6,000 feet elevation above sea level), and valleys. The ranges and valleys trend northwest, subparallel to the San Andreas Fault. Strata dip beneath alluvium of the Great Valley. To the west is the Pacific Ocean. The coastline is uplifted, terraced and wave-cut. The Coast Ranges are composed of thick Mesozoic and Cenozoic sedimentary strata. The northern and southern ranges are separated by a depression containing the San Francisco Bay. The northern Coast Ranges are dominated by irregular, knobby, landslide-topography of the Franciscan Complex. The eastern border is characterized by strike-ridges and valleys in Upper Mesozoic strata. In several areas, Franciscan rocks are overlain by volcanic cones and flows of the Quien Sabe, Sonoma and Clear Lake volcanic fields. The Coast Ranges are subparallel to the active San Andreas Fault. The San Andreas is more than 600 miles long, extending from Pt. Arena to the Gulf of California. West of the San Andreas is the Salinian Block, a granitic core extending from the southern extremity of the Coast Ranges to the north of the Farallon Islands.

Subsurface lithology encountered in the upper 4 feet below ground surface (bgs) consisted of predominantly silty clay and sand. Groundwater was not encountered during this investigation and was not a part of the scope of work.

## 3.0 FIELD ACTIVITIES

---

The Additional Soil Investigation scope included the advancement of 16 step-out borings to facilitate the collection and potential analysis of soil samples. Refer to Table 1 for a summary of the borings, sampling schedule, and laboratory analyses for this investigation.

### 3.1 Preparatory Activities

Prior to the initiation of fieldwork, Partner completed the following activities.

#### 3.1.1 Utility Clearance

Partner delineated the work area with white spray paint and flags and notified Underground Alter Services North (811 North) to clear public utility lines as required by law at least two business days prior to drilling activities. 811 North issued ticket number 2023011901054 for the project.

In addition, Partner subcontracted with Blood Hound on February 2, 2023, to clear boring locations of utilities. Blood Hound systematically free-traversed each proposed boring location with a Radiodetection model RD7000 electromagnetic induction (EM) equipment unit with line-tracing capabilities, and a GSSI model SIR-3000 ground penetrating radar (GPR) unit. The data was interpreted in real time for evidence of utility lines and/or other subsurface features of potential concern. Based on the findings of the GPR survey, no subsurface utilities were identified within the proposed boring locations.

#### 3.1.2 Health and Safety Plan

Partner prepared a site-specific Health and Safety Plan, which was reviewed with on-site personnel involved in the project prior to the commencement of drilling activities.

### 3.2 Drilling Equipment

On February 2, 2023, Partner subcontracted with Environmental Control Associates Inc. (ECA) (State of California Water Well Drilling Contractor License Number 695970) to provide and operate drilling equipment. ECA, under the direction of Partner, advanced borings SS1 through SS16 with a truck-mounted Geoprobe Model 5410 direct push rig. Sampling equipment was decontaminated between sample intervals and boring locations to prevent cross-contamination.

### 3.3 Sample Locations

Borings SS1 through SS16 were advanced in the southeast portion of the subject property. Borings SS1 through SS8 were advanced in step-out locations from previous boring S-3. Borings SS9 through SS16 were advanced in step-out locations from previous boring S-4.

Refer to Figure 3 for a map indicating sample locations.

### 3.4 Soil Sampling

Borings SS1 through SS16 were advanced to a terminal depth of 4 feet bgs using the direct-push drill rig.

Soil samples were collected using a 4-foot long by 2.25-inch diameter MacroCore sampler with a 4-foot long acetate liner, which was advanced by the direct-push drill rig using 4-foot long by 2.25-inch diameter

drill rods. The sampler was driven into the subsurface to allow undisturbed soil to enter the open MacroCore barrel and retrieved in 4-foot intervals to recover the soil-filled liners.

A lengthwise section of each acetate liner was removed with a splitting tool to expose the soil. The soil column was visually inspected for discoloration, monitored for odors, and classified in accordance with the Unified Soil Classification System (USCS).

Soil depths selected for laboratory analysis were sampled directly from the liners and retained in laboratory-supplied, 4-ounce, wide-mouth, unpreserved glass jars, which were sealed with a threaded, Teflon-lined lid. The jars were filled with soil to capacity to minimize headspace and reduce the potential for volatilization. The jars and VOA vials were labeled for identification and stored in an iced cooler. None of the collected soil samples exhibited discoloration or odors.

Soil samples were collected from borings SS1 through SS16 at 0.5, 2, and 4 feet bgs.

### **3.5 Post-Sampling Activities**

Boreholes were backfilled with hydrated bentonite chips following sampling activities. Boreholes advanced in improved areas were capped with concrete or asphalt patch to match existing ground cover after being backfilled.

No significant amounts of derived wastes were generated during this investigation.

## 4.0 DATA ANALYSIS

---

### 4.1 Laboratory Analysis

Partner collected 48 soil samples February 2, 2023, which were transported in an iced cooler under chain-of-custody protocol to SunStar for analysis. Based on proximity to previous borings S-3 and S-4 and initial analytical results, a total of 22 soil samples were analyzed for total lead via EPA Method 6010B. Additionally, six soil samples were analyzed for Soluble Threshold Limit Concentration (STLC) lead via EPA Method 6000/7000. The remaining soil samples were placed on hold at the laboratory.

Laboratory analytical results are included in Appendix A and discussed below.

### 4.2 Regulatory Agency Comparison Criteria

#### *Environmental Screening Levels (ESLs)*

The San Francisco Bay RWQCB has established ESLs as an initial screening level evaluation. ESLs aid in assessing the potential threats to human health, terrestrial/aquatic habitats, and/or drinking water resources due to contaminants in soil, soil gas, and/or groundwater. Under most circumstances, the presence of contamination below applicable ESLs can be assumed to not pose a significant, chronic (i.e., long-term) adverse risk to the applicable receptor of concern. Conversely, sites that exceed ESLs generally require further evaluation and/or remediation. Please note that the ESLs were developed using default assumptions (e.g., standard exposure factors) and, consequently, are only meant for screening level assessments. The ESLs should not be considered enforceable regulatory standards. Cleanup levels ultimately dependent on site-specific factors and are established by the regulatory agencies on a case-by-case basis.

#### *Total Threshold Limit Concentrations/Soluble Threshold Limit Concentrations*

Total Threshold Limit Concentrations (TTLCs) are established regulatory limits to evaluate if a waste would be considered hazardous due to toxicity. Generated wastes exceeding TTLCs require special handling procedures and can only be disposed at designated facilities. Soluble Threshold Limit Concentrations (STLCs) are established regulatory limits to evaluate if leachate resulting from a waste would be considered hazardous due to toxicity. A factor of 10 is generally applied to solid waste to account for the leachability of the waste.

### 4.3 Soil Sample Data Analysis

Lead was detected in each of the analyzed soil samples at concentrations above laboratory reporting limits (RLs). Lead was detected in samples SS4-0.5 and SS4-2 at concentrations of 130 and 2,300 milligrams per kilogram (mg/kg), respectively, which exceed the residential ESL (cancer risk) of 82 mg/kg. However, lead was detected in the deeper sample collected at this location (SS4-4) at a concentration of 76 mg/kg, which is below the applicable ESL.

Samples SS4-0.5 and SS4-2 reported STLC lead values of 11 and 7.3 milligrams per liter (mg/L), respectively, exceeding the STLC regulatory level of 5.0 mg/L which is considered hazardous waste. Sample SS4-2 (2,300 mg/kg total lead) also exceeds the TTLC regulatory level of 1,000 mg/kg, which is considered hazardous waste.

Refer to Table 2 for a summary of the soil sample lead laboratory analysis results.

#### **4.4 Discussion**

As a result of the Additional Investigation, the extent of lead impacts to soil in the vicinity of previous borings S-3 and S-4 has been laterally and vertically delineated. Lead was detected in two of the analyzed soil samples (SS4-0.5 and SS4-2) at concentrations exceeding regulatory screening and hazardous waste criteria. However, the lead concentrations reported in additional step-out locations and at 4 feet bgs in boring SS4 do not exceed applicable screening and hazardous waste criteria.

## 5.0 SUMMARY AND CONCLUSIONS

---

Partner conducted an Additional Soil Investigation at the subject property to further evaluate the extent of lead impacts to soil at the subject property. The investigation data will be used to guide future excavation and waste disposal activities for the planned redevelopment at the subject property. The scope of the Additional Soil Investigation included the advancement of 16 step-out borings to facilitate the collection and potential analysis of soil samples. A total of 22 soil samples were analyzed for total lead and six soil samples were analyzed for STLC lead.

Subsurface lithology encountered in the upper 4 feet bgs consisted of silty clay and sand. Groundwater was not encountered during this investigation.

As a result of the Additional Investigation, the extent of lead impacts to soil in the vicinity of previous borings S-3 and S-4 has been laterally and vertically delineated. Lead was detected in two of the analyzed soil samples (SS4-0.5 and SS4-2) at concentrations exceeding regulatory screening and hazardous waste criteria. However, the lead concentrations reported in additional step-out locations and at 4 feet bgs in boring SS4 do not exceed applicable screening and hazardous waste criteria.

As such, no further investigation is warranted at this time; however, Partner recommends additional steps during future construction activities (i.e., hotspot removal and confirmatory sampling) to address the identified lead impacts to soil at the subject property.

## **TABLES**

---

Table 1: Summary of Investigation Scope  
 1207 North Capitol Avenue  
 San Jose, California 95132  
 Partner Project Number: 22-376458.3  
 Date of Sample Collection: February 2, 2023

Boring Identification	REC/Issue	Location	Terminal Depth (feet bgs)	Matrix Sampled	Sampling Depths* (feet bgs)	Target Analytes
SS1	Historical Agricultural Use	Step-Out Locations from Previous Boring S-3	4	Soil	0.5, 2, 4	Lead
SS2			4	Soil	<i>0.5, 2, 4</i>	
SS3			4	Soil	0.5, 2, 4	
SS4			4	Soil	<i>0.5, 2, 4</i>	
SS5			4	Soil	0.5, 2, 4	
SS6			4	Soil	<i>0.5, 2, 4</i>	
SS7			4	Soil	0.5, 2, 4	
SS8			4	Soil	<i>0.5, 2, 4</i>	
SS9		Step-Out Locations from Previous Boring S-4	4	Soil	0.5, 2, 4	
SS10			4	Soil	0.5, 2, 4	
SS11			4	Soil	0.5, 2, 4	
SS12			4	Soil	0.5, 2, 4	
SS13			4	Soil	0.5, 2, 4	
SS14			4	Soil	0.5, 2, 4	
SS15			4	Soil	0.5, 2, 4	
SS16			4	Soil	0.5, 2, 4	

Notes:

\*Depths in bold analyzed for total lead via United States Environmental Protection Agency (EPA) Method 6010B. Depths in *italics* analyzed for Soluble Threshold Limit Concentration (STLC) lead via EPA Method 6000/7000. All other samples placed on hold at the laboratory.

REC = recognized environmental condition

bgs = below ground surface

Table 2: Soil Sample Lead Laboratory Results  
 1207 North Capitol Avenue  
 San Jose, California 95132  
 Partner Project Number 22-376458.3  
 Date of Sample Collection: February 2, 2023

Sample Identification*	Total Lead (mg/kg)	STLC Lead (mg/L)
SS2-0.5	78	4.5
SS2-2	7.8	--
SS2-4	--	--
SS3-0.5	82	--
SS3-2	11	--
SS3-4	6.8	--
SS4-0.5	<b>130</b>	<b>11</b>
SS4-2	<b>2,300</b>	<b>7.3</b>
SS4-4	76	2.5
SS5-0.5	82	--
SS5-2	22	--
SS5-4	--	--
SS6-0.5	82	3.6
SS6-2	8.3	--
SS6-4	--	--
SS8-0.5	80	3.4
SS8-2	25	--
SS8-4	--	--
SS10-0.5	48	--
SS10-2	9.3	--
SS10-4	--	--
SS12-0.5	44	--
SS12-2	7.6	--
SS12-4	--	--
SS14-0.5	40	--
SS14-2	6.1	--
SS14-4	--	--
SS16-0.5	33	--
SS16-2	6.7	--
SS16-4	--	--
Residential ESL	82	--
Commercial/Industrial ESL	380	--
STLC (mg/L)	--	5.0
10x STLC	50	--
TTLc	1,000	--

Notes:

mg/kg = milligrams per kilogram

mg/L = milligrams per liter

ESL = Environmental Screening Level (San Francisco Bay Regional Water Quality Control Board - 2019) for evaluation of direct exposure human health risk (cancer risk), Table S-1

STLC = Soluble Threshold Limit Concentration (California Code of Regulations Title 22, Chapter 11, Article 3, Table 2)

TTLc = Total Threshold Limit Concentration (California Code of Regulations Title 22, Chapter 11, Article 3, Table 2)

\*Soil samples not listed in table were not analyzed

-- = not analyzed or not applicable

Values in bold exceed laboratory Reporting Limits (RLs)

Yellow highlighted values exceed residential regulatory guideline

Orange highlighted values exceed hazardous waste guideline

## FIGURES

---

**PARTNER**

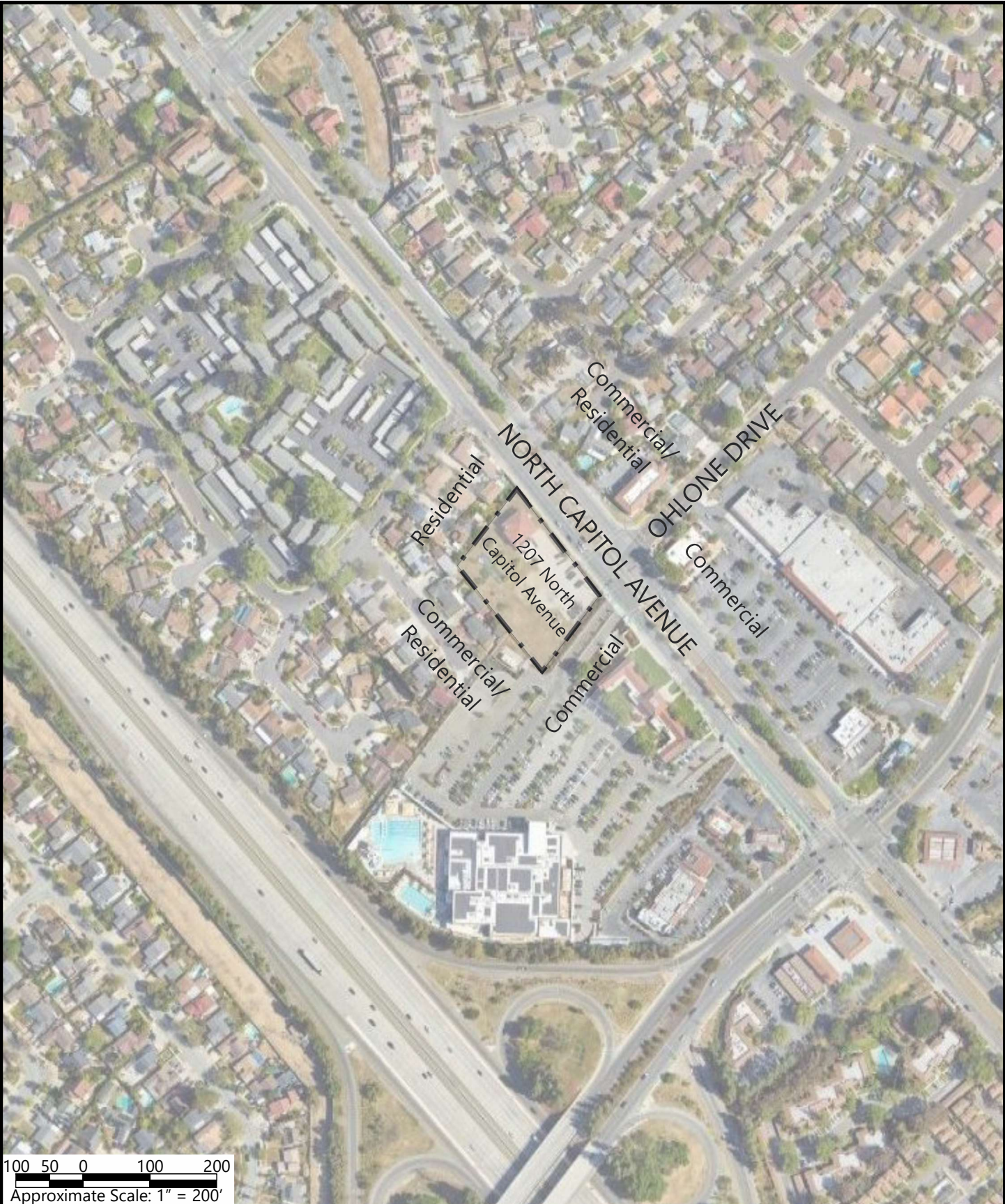

100 50 0 100 200  
 Approximate Scale: 1" = 200'

**PARTNER**  
 2154 Torrance Boulevard, Suite 200  
 Torrance, California 90501  
 Project Number: 22-376458.3



**Legend**

Subject Property 

**Site Vicinity Map**

Figure	Prepared By	Date
1	M. Davey	Feb. 2023
1207 North Capitol Avenue San Jose, California 95132		



**PARTNER**

2154 Torrance Boulevard, Suite 200  
Torrance, California 90501

Project Number: 22-376458.3



USGS *Calaveras Reservoir, California*  
Quadrangle  
Version: 2015

**Topographic Map**

Figure	Prepared By	Date
2	M. Davey	Feb. 2023
1207 North Capitol Avenue San Jose, California 95132		

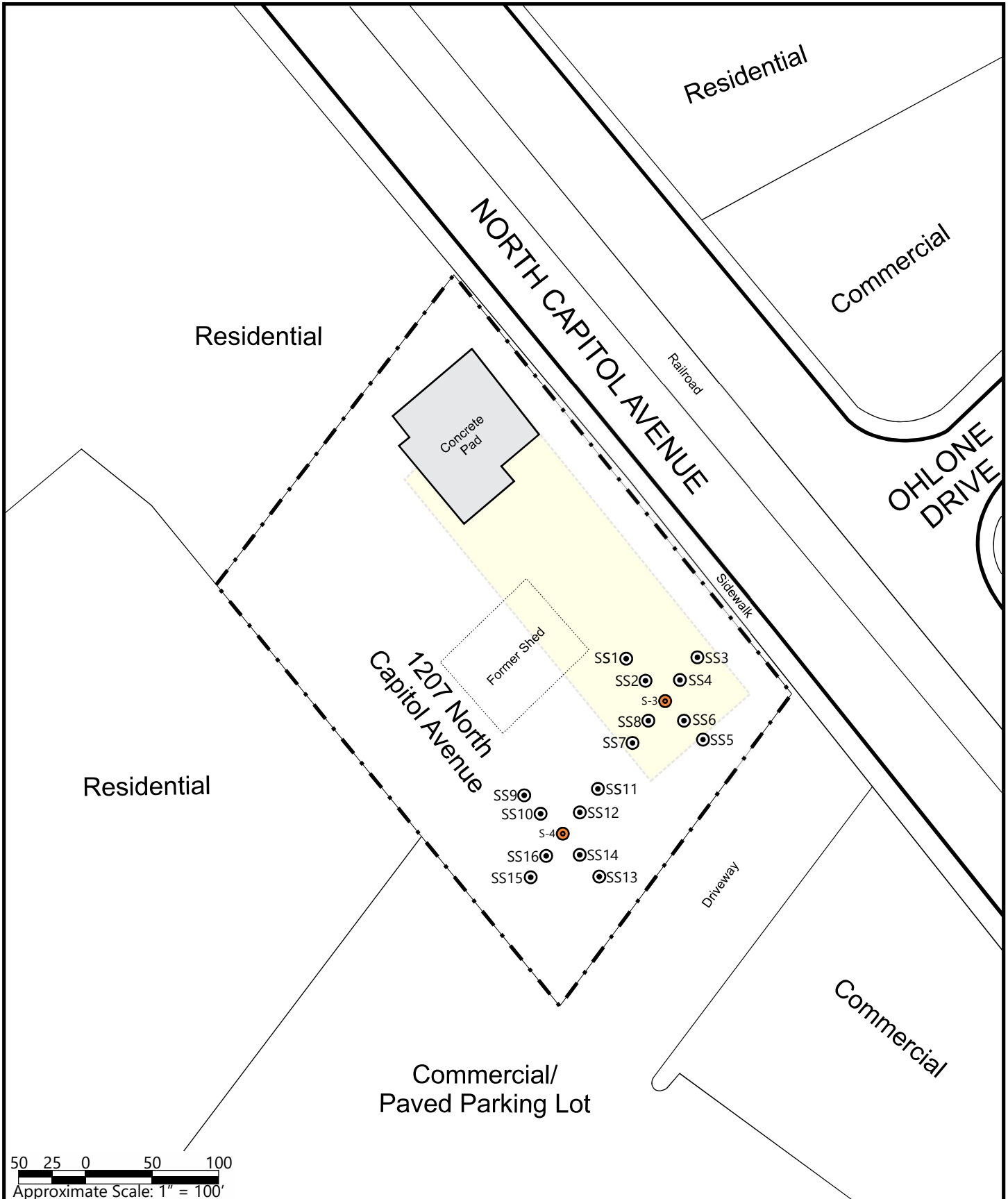

50 25 0 50 100  
 Approximate Scale: 1" = 100'

**PARTNER**  
 2154 Torrance Boulevard, Suite 200  
 Torrance, California 90501  
 Project Number: 22-376458.3



**Legend**

- Subject Property
- Boring Location
- Proposed Building Footprint (Approximate)
- Previous Boring Location

**Sample Location Map**

Figure	Prepared By	Date
3	M. Davey	Feb. 2023
1207 North Capitol Avenue San Jose, California 95132		

## **APPENDIX A: LABORATORY ANALYTICAL REPORTS**

---

**PARTNER**



25712 Commercentre Drive  
Lake Forest, California 92630  
949.297.5020 Phone  
949.297.5027 Fax

15 February 2023

Joe Mangine  
Partner Engineering & Science, Inc.--Oakland  
1017 22nd Ave. Suite 107  
Oakland, CA 94606  
RE: San Jose

Enclosed are the results of analyses for samples received by the laboratory on 02/04/23 10:39. If you have any questions concerning this report, please feel free to contact me.

Sincerely,

Joann Marroquin  
Director of Operations



25712 Commercentre Drive  
 Lake Forest, California 92630  
 949.297.5020 Phone  
 949.297.5027 Fax

Partner Engineering & Science, Inc.--Oakland  
 1017 22nd Ave. Suite 107  
 Oakland CA, 94606

Project: San Jose  
 Project Number: 22-376458.3  
 Project Manager: Joe Mangine

Reported:  
 02/15/23 14:25

**ANALYTICAL REPORT FOR SAMPLES**

Sample ID	Laboratory ID	Matrix	Date Sampled	Date Received
SS2-0.5	T230327-04	Soil	02/02/23 09:35	02/04/23 10:39
SS2-2	T230327-05	Soil	02/02/23 09:35	02/04/23 10:39
SS3-0.5	T230327-07	Soil	02/02/23 09:40	02/04/23 10:39
SS3-2	T230327-08	Soil	02/02/23 09:40	02/04/23 10:39
SS3-4	T230327-09	Soil	02/02/23 09:40	02/04/23 10:39
SS4-0.5	T230327-10	Soil	02/02/23 09:45	02/04/23 10:39
SS4-2	T230327-11	Soil	02/02/23 09:45	02/04/23 10:39
SS4-4	T230327-12	Soil	02/02/23 09:45	02/04/23 10:39
SS5-0.5	T230327-13	Soil	02/02/23 09:50	02/04/23 10:39
SS5-2	T230327-14	Soil	02/02/23 09:50	02/04/23 10:39
SS6-0.5	T230327-16	Soil	02/02/23 09:55	02/04/23 10:39
SS6-2	T230327-17	Soil	02/02/23 09:55	02/04/23 10:39
SS8-0.5	T230327-22	Soil	02/02/23 10:05	02/04/23 10:39
SS8-2	T230327-23	Soil	02/02/23 10:05	02/04/23 10:39
SS10-0.5	T230327-28	Soil	02/02/23 10:15	02/04/23 10:39
SS10-2	T230327-29	Soil	02/02/23 10:15	02/04/23 10:39
SS12-0.5	T230327-34	Soil	02/02/23 10:25	02/04/23 10:39
SS12-2	T230327-35	Soil	02/02/23 10:25	02/04/23 10:39
SS14-0.5	T230327-40	Soil	02/02/23 10:35	02/04/23 10:39
SS14-2	T230327-41	Soil	02/02/23 10:35	02/04/23 10:39
SS16-0.5	T230327-46	Soil	02/02/23 10:45	02/04/23 10:39
SS16-2	T230327-47	Soil	02/02/23 10:45	02/04/23 10:39

SunStar Laboratories, Inc.

*The results in this report apply to the samples analyzed in accordance with the chain of custody document. This analytical report must be reproduced in its entirety.*

Joann Marroquin, Director of Operations

Partner Engineering & Science, Inc.--Oakland  
1017 22nd Ave. Suite 107  
Oakland CA, 94606

Project: San Jose  
Project Number: 22-376458.3  
Project Manager: Joe Mangine

**Reported:**  
02/15/23 14:25

**DETECTIONS SUMMARY**

Sample ID:	SS2-0.5	Laboratory ID:	T230327-04			
Analyte	Result	Reporting Limit	Units	Method	Notes	
Lead	78	3.0	mg/kg	EPA 6010b		
<hr/>						
Sample ID:	SS2-2	Laboratory ID:	T230327-05			
Analyte	Result	Reporting Limit	Units	Method	Notes	
Lead	7.8	3.0	mg/kg	EPA 6010b		
<hr/>						
Sample ID:	SS3-0.5	Laboratory ID:	T230327-07			
Analyte	Result	Reporting Limit	Units	Method	Notes	
Lead	82	3.0	mg/kg	EPA 6010b		
<hr/>						
Sample ID:	SS3-2	Laboratory ID:	T230327-08			
Analyte	Result	Reporting Limit	Units	Method	Notes	
Lead	11	3.0	mg/kg	EPA 6010b		
<hr/>						
Sample ID:	SS3-4	Laboratory ID:	T230327-09			
Analyte	Result	Reporting Limit	Units	Method	Notes	
Lead	6.8	3.0	mg/kg	EPA 6010b		
<hr/>						
Sample ID:	SS4-0.5	Laboratory ID:	T230327-10			
Analyte	Result	Reporting Limit	Units	Method	Notes	
Lead	130	3.0	mg/kg	EPA 6010b		

SunStar Laboratories, Inc.

*The results in this report apply to the samples analyzed in accordance with the chain of custody document. This analytical report must be reproduced in its entirety.*



Joann Marroquin, Director of Operations

Partner Engineering & Science, Inc.--Oakland  
1017 22nd Ave. Suite 107  
Oakland CA, 94606

Project: San Jose  
Project Number: 22-376458.3  
Project Manager: Joe Mangine

Reported:  
02/15/23 14:25

Sample ID:	SS4-2	Laboratory ID:	T230327-11			
Analyte	Result	Reporting Limit	Units	Method	Notes	
Lead	2300	3.0	mg/kg	EPA 6010b		
Sample ID:	SS4-4	Laboratory ID:	T230327-12			
Analyte	Result	Reporting Limit	Units	Method	Notes	
Lead	76	3.0	mg/kg	EPA 6010b		
Sample ID:	SS5-0.5	Laboratory ID:	T230327-13			
Analyte	Result	Reporting Limit	Units	Method	Notes	
Lead	82	3.0	mg/kg	EPA 6010b		
Sample ID:	SS5-2	Laboratory ID:	T230327-14			
Analyte	Result	Reporting Limit	Units	Method	Notes	
Lead	22	3.0	mg/kg	EPA 6010b		
Sample ID:	SS6-0.5	Laboratory ID:	T230327-16			
Analyte	Result	Reporting Limit	Units	Method	Notes	
Lead	82	3.0	mg/kg	EPA 6010b		
Sample ID:	SS6-2	Laboratory ID:	T230327-17			
Analyte	Result	Reporting Limit	Units	Method	Notes	
Lead	8.3	3.0	mg/kg	EPA 6010b		
Sample ID:	SS8-0.5	Laboratory ID:	T230327-22			
Analyte	Result	Reporting Limit	Units	Method	Notes	
Lead	80	3.0	mg/kg	EPA 6010b		

SunStar Laboratories, Inc.

*The results in this report apply to the samples analyzed in accordance with the chain of custody document. This analytical report must be reproduced in its entirety.*



Joann Marroquin, Director of Operations

Partner Engineering & Science, Inc.--Oakland  
1017 22nd Ave. Suite 107  
Oakland CA, 94606

Project: San Jose  
Project Number: 22-376458.3  
Project Manager: Joe Mangine

Reported:  
02/15/23 14:25

Sample ID:	SS8-2	Laboratory ID:	T230327-23			
Analyte	Result	Reporting Limit	Units	Method	Notes	
Lead	25	3.0	mg/kg	EPA 6010b		
Sample ID:	SS10-0.5	Laboratory ID:	T230327-28			
Analyte	Result	Reporting Limit	Units	Method	Notes	
Lead	48	3.0	mg/kg	EPA 6010b		
Sample ID:	SS10-2	Laboratory ID:	T230327-29			
Analyte	Result	Reporting Limit	Units	Method	Notes	
Lead	9.3	3.0	mg/kg	EPA 6010b		
Sample ID:	SS12-0.5	Laboratory ID:	T230327-34			
Analyte	Result	Reporting Limit	Units	Method	Notes	
Lead	44	3.0	mg/kg	EPA 6010b		
Sample ID:	SS12-2	Laboratory ID:	T230327-35			
Analyte	Result	Reporting Limit	Units	Method	Notes	
Lead	7.6	3.0	mg/kg	EPA 6010b		
Sample ID:	SS14-0.5	Laboratory ID:	T230327-40			
Analyte	Result	Reporting Limit	Units	Method	Notes	
Lead	40	3.0	mg/kg	EPA 6010b		
Sample ID:	SS14-2	Laboratory ID:	T230327-41			
Analyte	Result	Reporting Limit	Units	Method	Notes	
Lead	6.1	3.0	mg/kg	EPA 6010b		

SunStar Laboratories, Inc.

The results in this report apply to the samples analyzed in accordance with the chain of custody document. This analytical report must be reproduced in its entirety.



Joann Marroquin, Director of Operations

Partner Engineering & Science, Inc.--Oakland  
1017 22nd Ave. Suite 107  
Oakland CA, 94606

Project: San Jose  
Project Number: 22-376458.3  
Project Manager: Joe Mangine

**Reported:**  
02/15/23 14:25

**Sample ID:** SS16-0.5

**Laboratory ID:** T230327-46

Analyte	Result	Reporting		Units	Method	Notes
		Limit				
Lead	33	3.0		mg/kg	EPA 6010b	

**Sample ID:** SS16-2

**Laboratory ID:** T230327-47

Analyte	Result	Reporting		Units	Method	Notes
		Limit				
Lead	6.7	3.0		mg/kg	EPA 6010b	

SunStar Laboratories, Inc.



*The results in this report apply to the samples analyzed in accordance with the chain of custody document. This analytical report must be reproduced in its entirety.*

Joann Marroquin, Director of Operations



25712 Commercentre Drive  
 Lake Forest, California 92630  
 949.297.5020 Phone  
 949.297.5027 Fax

Partner Engineering & Science, Inc.--Oakland 1017 22nd Ave. Suite 107 Oakland CA, 94606	Project: San Jose Project Number: 22-376458.3 Project Manager: Joe Mangine	Reported: 02/15/23 14:25
---	--	-----------------------------

**SS2-0.5**  
**T230327-04 (Soil)**

Analyte	Result	Reporting Limit	Units	Dilution	Batch	Prepared	Analyzed	Method	Notes
---------	--------	-----------------	-------	----------	-------	----------	----------	--------	-------

**SunStar Laboratories, Inc.**

**Metals by EPA 6010B**

Analyte	Result	Reporting Limit	Units	Dilution	Batch	Prepared	Analyzed	Method	Notes
Lead	78	3.0	mg/kg	1	23B0080	02/06/23	02/08/23	EPA 6010b	

SunStar Laboratories, Inc.

*The results in this report apply to the samples analyzed in accordance with the chain of custody document. This analytical report must be reproduced in its entirety.*

Joann Marroquin, Director of Operations



25712 Commercentre Drive  
 Lake Forest, California 92630  
 949.297.5020 Phone  
 949.297.5027 Fax

Partner Engineering & Science, Inc.--Oakland 1017 22nd Ave. Suite 107 Oakland CA, 94606	Project: San Jose Project Number: 22-376458.3 Project Manager: Joe Mangine	<b>Reported:</b> 02/15/23 14:25
---	--	------------------------------------

**SS2-2**  
**T230327-05 (Soil)**

Analyte	Result	Reporting Limit	Units	Dilution	Batch	Prepared	Analyzed	Method	Notes
---------	--------	-----------------	-------	----------	-------	----------	----------	--------	-------

**SunStar Laboratories, Inc.**

**Metals by EPA 6010B**

Lead	7.8	3.0	mg/kg	1	23B0080	02/06/23	02/08/23	EPA 6010b	
------	-----	-----	-------	---	---------	----------	----------	-----------	--

SunStar Laboratories, Inc.

*The results in this report apply to the samples analyzed in accordance with the chain of custody document. This analytical report must be reproduced in its entirety.*

Joann Marroquin, Director of Operations



25712 Commercentre Drive  
 Lake Forest, California 92630  
 949.297.5020 Phone  
 949.297.5027 Fax

Partner Engineering & Science, Inc.--Oakland 1017 22nd Ave. Suite 107 Oakland CA, 94606	Project: San Jose Project Number: 22-376458.3 Project Manager: Joe Mangine	<b>Reported:</b> 02/15/23 14:25
---	--	------------------------------------

**SS3-0.5**  
**T230327-07 (Soil)**

Analyte	Result	Reporting Limit	Units	Dilution	Batch	Prepared	Analyzed	Method	Notes
---------	--------	-----------------	-------	----------	-------	----------	----------	--------	-------

**SunStar Laboratories, Inc.**

**Metals by EPA 6010B**

<b>Lead</b>	<b>82</b>	3.0	mg/kg	1	23B0171	02/14/23	02/15/23	EPA 6010b	
-------------	-----------	-----	-------	---	---------	----------	----------	-----------	--

SunStar Laboratories, Inc.

*The results in this report apply to the samples analyzed in accordance with the chain of custody document. This analytical report must be reproduced in its entirety.*

Joann Marroquin, Director of Operations



25712 Commercentre Drive  
 Lake Forest, California 92630  
 949.297.5020 Phone  
 949.297.5027 Fax

Partner Engineering & Science, Inc.--Oakland 1017 22nd Ave. Suite 107 Oakland CA, 94606	Project: San Jose Project Number: 22-376458.3 Project Manager: Joe Mangine	<b>Reported:</b> 02/15/23 14:25
---	--	------------------------------------

**SS3-2**  
**T230327-08 (Soil)**

Analyte	Result	Reporting Limit	Units	Dilution	Batch	Prepared	Analyzed	Method	Notes
---------	--------	-----------------	-------	----------	-------	----------	----------	--------	-------

**SunStar Laboratories, Inc.**

**Metals by EPA 6010B**

Analyte	Result	Reporting Limit	Units	Dilution	Batch	Prepared	Analyzed	Method	Notes
Lead	11	3.0	mg/kg	1	23B0171	02/14/23	02/15/23	EPA 6010b	

SunStar Laboratories, Inc.

*The results in this report apply to the samples analyzed in accordance with the chain of custody document. This analytical report must be reproduced in its entirety.*

Joann Marroquin, Director of Operations



25712 Commercentre Drive  
 Lake Forest, California 92630  
 949.297.5020 Phone  
 949.297.5027 Fax

Partner Engineering & Science, Inc.--Oakland 1017 22nd Ave. Suite 107 Oakland CA, 94606	Project: San Jose Project Number: 22-376458.3 Project Manager: Joe Mangine	<b>Reported:</b> 02/15/23 14:25
---	--	------------------------------------

**SS3-4**  
**T230327-09 (Soil)**

Analyte	Result	Reporting Limit	Units	Dilution	Batch	Prepared	Analyzed	Method	Notes
---------	--------	-----------------	-------	----------	-------	----------	----------	--------	-------

**SunStar Laboratories, Inc.**

**Metals by EPA 6010B**

Analyte	Result	Reporting Limit	Units	Dilution	Batch	Prepared	Analyzed	Method	Notes
Lead	6.8	3.0	mg/kg	1	23B0171	02/14/23	02/15/23	EPA 6010b	

SunStar Laboratories, Inc.

*The results in this report apply to the samples analyzed in accordance with the chain of custody document. This analytical report must be reproduced in its entirety.*

Joann Marroquin, Director of Operations



25712 Commercentre Drive  
 Lake Forest, California 92630  
 949.297.5020 Phone  
 949.297.5027 Fax

Partner Engineering & Science, Inc.--Oakland 1017 22nd Ave. Suite 107 Oakland CA, 94606	Project: San Jose Project Number: 22-376458.3 Project Manager: Joe Mangine	<b>Reported:</b> 02/15/23 14:25
---	--	------------------------------------

**SS4-0.5**  
**T230327-10 (Soil)**

Analyte	Result	Reporting Limit	Units	Dilution	Batch	Prepared	Analyzed	Method	Notes
---------	--------	-----------------	-------	----------	-------	----------	----------	--------	-------

**SunStar Laboratories, Inc.**

**Metals by EPA 6010B**

Analyte	Result	Reporting Limit	Units	Dilution	Batch	Prepared	Analyzed	Method	Notes
Lead	130	3.0	mg/kg	1	23B0080	02/06/23	02/08/23	EPA 6010b	

SunStar Laboratories, Inc.

*The results in this report apply to the samples analyzed in accordance with the chain of custody document. This analytical report must be reproduced in its entirety.*

Joann Marroquin, Director of Operations



25712 Commercentre Drive  
 Lake Forest, California 92630  
 949.297.5020 Phone  
 949.297.5027 Fax

Partner Engineering & Science, Inc.--Oakland 1017 22nd Ave. Suite 107 Oakland CA, 94606	Project: San Jose Project Number: 22-376458.3 Project Manager: Joe Mangine	<b>Reported:</b> 02/15/23 14:25
---	--	------------------------------------

**SS4-2**  
**T230327-11 (Soil)**

Analyte	Result	Reporting Limit	Units	Dilution	Batch	Prepared	Analyzed	Method	Notes
---------	--------	-----------------	-------	----------	-------	----------	----------	--------	-------

**SunStar Laboratories, Inc.**

**Metals by EPA 6010B**

Analyte	Result	Reporting Limit	Units	Dilution	Batch	Prepared	Analyzed	Method	Notes
Lead	2300	3.0	mg/kg	1	23B0080	02/06/23	02/08/23	EPA 6010b	

SunStar Laboratories, Inc.

*The results in this report apply to the samples analyzed in accordance with the chain of custody document. This analytical report must be reproduced in its entirety.*

Joann Marroquin, Director of Operations



25712 Commercentre Drive  
 Lake Forest, California 92630  
 949.297.5020 Phone  
 949.297.5027 Fax

Partner Engineering & Science, Inc.--Oakland 1017 22nd Ave. Suite 107 Oakland CA, 94606	Project: San Jose Project Number: 22-376458.3 Project Manager: Joe Mangine	Reported: 02/15/23 14:25
---	--	-----------------------------

**SS4-4**  
**T230327-12 (Soil)**

Analyte	Result	Reporting Limit	Units	Dilution	Batch	Prepared	Analyzed	Method	Notes
---------	--------	-----------------	-------	----------	-------	----------	----------	--------	-------

**SunStar Laboratories, Inc.**

**Metals by EPA 6010B**

Analyte	Result	Reporting Limit	Units	Dilution	Batch	Prepared	Analyzed	Method	Notes
Lead	76	3.0	mg/kg	1	23B0171	02/14/23	02/15/23	EPA 6010b	

SunStar Laboratories, Inc.

*The results in this report apply to the samples analyzed in accordance with the chain of custody document. This analytical report must be reproduced in its entirety.*

Joann Marroquin, Director of Operations



25712 Commercentre Drive  
 Lake Forest, California 92630  
 949.297.5020 Phone  
 949.297.5027 Fax

Partner Engineering & Science, Inc.--Oakland 1017 22nd Ave. Suite 107 Oakland CA, 94606	Project: San Jose Project Number: 22-376458.3 Project Manager: Joe Mangine	<b>Reported:</b> 02/15/23 14:25
---	--	------------------------------------

**SS5-0.5**  
**T230327-13 (Soil)**

Analyte	Result	Reporting Limit	Units	Dilution	Batch	Prepared	Analyzed	Method	Notes
---------	--------	-----------------	-------	----------	-------	----------	----------	--------	-------

**SunStar Laboratories, Inc.**

**Metals by EPA 6010B**

<b>Lead</b>	<b>82</b>	3.0	mg/kg	1	23B0171	02/14/23	02/15/23	EPA 6010b	
-------------	-----------	-----	-------	---	---------	----------	----------	-----------	--

SunStar Laboratories, Inc.

*The results in this report apply to the samples analyzed in accordance with the chain of custody document. This analytical report must be reproduced in its entirety.*

Joann Marroquin, Director of Operations



25712 Commercentre Drive  
 Lake Forest, California 92630  
 949.297.5020 Phone  
 949.297.5027 Fax

Partner Engineering & Science, Inc.--Oakland 1017 22nd Ave. Suite 107 Oakland CA, 94606	Project: San Jose Project Number: 22-376458.3 Project Manager: Joe Mangine	<b>Reported:</b> 02/15/23 14:25
---	--	------------------------------------

**SS5-2**  
**T230327-14 (Soil)**

Analyte	Result	Reporting Limit	Units	Dilution	Batch	Prepared	Analyzed	Method	Notes
---------	--------	-----------------	-------	----------	-------	----------	----------	--------	-------

**SunStar Laboratories, Inc.**

**Metals by EPA 6010B**

Analyte	Result	Reporting Limit	Units	Dilution	Batch	Prepared	Analyzed	Method	Notes
Lead	22	3.0	mg/kg	1	23B0171	02/14/23	02/15/23	EPA 6010b	

SunStar Laboratories, Inc.

*The results in this report apply to the samples analyzed in accordance with the chain of custody document. This analytical report must be reproduced in its entirety.*

Joann Marroquin, Director of Operations



25712 Commercentre Drive  
 Lake Forest, California 92630  
 949.297.5020 Phone  
 949.297.5027 Fax

Partner Engineering & Science, Inc.--Oakland 1017 22nd Ave. Suite 107 Oakland CA, 94606	Project: San Jose Project Number: 22-376458.3 Project Manager: Joe Mangine	<b>Reported:</b> 02/15/23 14:25
---	--	------------------------------------

**SS6-0.5**  
**T230327-16 (Soil)**

Analyte	Result	Reporting Limit	Units	Dilution	Batch	Prepared	Analyzed	Method	Notes
---------	--------	-----------------	-------	----------	-------	----------	----------	--------	-------

**SunStar Laboratories, Inc.**

**Metals by EPA 6010B**

<b>Lead</b>	<b>82</b>	3.0	mg/kg	1	23B0080	02/06/23	02/08/23	EPA 6010b	
-------------	-----------	-----	-------	---	---------	----------	----------	-----------	--

SunStar Laboratories, Inc.

*The results in this report apply to the samples analyzed in accordance with the chain of custody document. This analytical report must be reproduced in its entirety.*

Joann Marroquin, Director of Operations



25712 Commercentre Drive  
 Lake Forest, California 92630  
 949.297.5020 Phone  
 949.297.5027 Fax

Partner Engineering & Science, Inc.--Oakland 1017 22nd Ave. Suite 107 Oakland CA, 94606	Project: San Jose Project Number: 22-376458.3 Project Manager: Joe Mangine	Reported: 02/15/23 14:25
---	--	-----------------------------

**SS6-2**  
**T230327-17 (Soil)**

Analyte	Result	Reporting Limit	Units	Dilution	Batch	Prepared	Analyzed	Method	Notes
---------	--------	-----------------	-------	----------	-------	----------	----------	--------	-------

**SunStar Laboratories, Inc.**

**Metals by EPA 6010B**

Analyte	Result	Reporting Limit	Units	Dilution	Batch	Prepared	Analyzed	Method	Notes
Lead	8.3	3.0	mg/kg	1	23B0080	02/06/23	02/08/23	EPA 6010b	

SunStar Laboratories, Inc.

*The results in this report apply to the samples analyzed in accordance with the chain of custody document. This analytical report must be reproduced in its entirety.*

Joann Marroquin, Director of Operations



25712 Commercentre Drive  
 Lake Forest, California 92630  
 949.297.5020 Phone  
 949.297.5027 Fax

Partner Engineering & Science, Inc.--Oakland 1017 22nd Ave. Suite 107 Oakland CA, 94606	Project: San Jose Project Number: 22-376458.3 Project Manager: Joe Mangine	Reported: 02/15/23 14:25
---	--	-----------------------------

**SS8-0.5**  
**T230327-22 (Soil)**

Analyte	Result	Reporting Limit	Units	Dilution	Batch	Prepared	Analyzed	Method	Notes
---------	--------	-----------------	-------	----------	-------	----------	----------	--------	-------

**SunStar Laboratories, Inc.**

**Metals by EPA 6010B**

Lead	80	3.0	mg/kg	1	23B0080	02/06/23	02/08/23	EPA 6010b	
------	----	-----	-------	---	---------	----------	----------	-----------	--

SunStar Laboratories, Inc.

*The results in this report apply to the samples analyzed in accordance with the chain of custody document. This analytical report must be reproduced in its entirety.*

Joann Marroquin, Director of Operations



25712 Commercentre Drive  
 Lake Forest, California 92630  
 949.297.5020 Phone  
 949.297.5027 Fax

Partner Engineering & Science, Inc.--Oakland 1017 22nd Ave. Suite 107 Oakland CA, 94606	Project: San Jose Project Number: 22-376458.3 Project Manager: Joe Mangine	Reported: 02/15/23 14:25
---	--	-----------------------------

**SS8-2**  
**T230327-23 (Soil)**

Analyte	Result	Reporting Limit	Units	Dilution	Batch	Prepared	Analyzed	Method	Notes
---------	--------	-----------------	-------	----------	-------	----------	----------	--------	-------

**SunStar Laboratories, Inc.**

**Metals by EPA 6010B**

Analyte	Result	Reporting Limit	Units	Dilution	Batch	Prepared	Analyzed	Method	Notes
Lead	25	3.0	mg/kg	1	23B0080	02/06/23	02/08/23	EPA 6010b	

SunStar Laboratories, Inc.

*The results in this report apply to the samples analyzed in accordance with the chain of custody document. This analytical report must be reproduced in its entirety.*

Joann Marroquin, Director of Operations



25712 Commercentre Drive  
 Lake Forest, California 92630  
 949.297.5020 Phone  
 949.297.5027 Fax

Partner Engineering & Science, Inc.--Oakland 1017 22nd Ave. Suite 107 Oakland CA, 94606	Project: San Jose Project Number: 22-376458.3 Project Manager: Joe Mangine	<b>Reported:</b> 02/15/23 14:25
---	--	------------------------------------

**SS10-0.5**  
**T230327-28 (Soil)**

Analyte	Result	Reporting Limit	Units	Dilution	Batch	Prepared	Analyzed	Method	Notes
---------	--------	-----------------	-------	----------	-------	----------	----------	--------	-------

**SunStar Laboratories, Inc.**

**Metals by EPA 6010B**

Analyte	Result	Reporting Limit	Units	Dilution	Batch	Prepared	Analyzed	Method	Notes
Lead	48	3.0	mg/kg	1	23B0080	02/06/23	02/08/23	EPA 6010b	

SunStar Laboratories, Inc.

*The results in this report apply to the samples analyzed in accordance with the chain of custody document. This analytical report must be reproduced in its entirety.*

Joann Marroquin, Director of Operations



25712 Commercentre Drive  
 Lake Forest, California 92630  
 949.297.5020 Phone  
 949.297.5027 Fax

Partner Engineering & Science, Inc.--Oakland 1017 22nd Ave. Suite 107 Oakland CA, 94606	Project: San Jose Project Number: 22-376458.3 Project Manager: Joe Mangine	Reported: 02/15/23 14:25
---	--	-----------------------------

**SS10-2**  
**T230327-29 (Soil)**

Analyte	Result	Reporting Limit	Units	Dilution	Batch	Prepared	Analyzed	Method	Notes
---------	--------	-----------------	-------	----------	-------	----------	----------	--------	-------

**SunStar Laboratories, Inc.**

**Metals by EPA 6010B**

Analyte	Result	Reporting Limit	Units	Dilution	Batch	Prepared	Analyzed	Method	Notes
Lead	9.3	3.0	mg/kg	1	23B0080	02/06/23	02/08/23	EPA 6010b	

SunStar Laboratories, Inc.

*The results in this report apply to the samples analyzed in accordance with the chain of custody document. This analytical report must be reproduced in its entirety.*

Joann Marroquin, Director of Operations



25712 Commercentre Drive  
 Lake Forest, California 92630  
 949.297.5020 Phone  
 949.297.5027 Fax

Partner Engineering & Science, Inc.--Oakland 1017 22nd Ave. Suite 107 Oakland CA, 94606	Project: San Jose Project Number: 22-376458.3 Project Manager: Joe Mangine	<b>Reported:</b> 02/15/23 14:25
---	--	------------------------------------

**SS12-0.5**  
**T230327-34 (Soil)**

Analyte	Result	Reporting Limit	Units	Dilution	Batch	Prepared	Analyzed	Method	Notes
---------	--------	-----------------	-------	----------	-------	----------	----------	--------	-------

**SunStar Laboratories, Inc.**

**Metals by EPA 6010B**

<b>Lead</b>	<b>44</b>	3.0	mg/kg	1	23B0080	02/06/23	02/08/23	EPA 6010b	
-------------	-----------	-----	-------	---	---------	----------	----------	-----------	--

SunStar Laboratories, Inc.

*The results in this report apply to the samples analyzed in accordance with the chain of custody document. This analytical report must be reproduced in its entirety.*

Joann Marroquin, Director of Operations



25712 Commercentre Drive  
 Lake Forest, California 92630  
 949.297.5020 Phone  
 949.297.5027 Fax

Partner Engineering & Science, Inc.--Oakland 1017 22nd Ave. Suite 107 Oakland CA, 94606	Project: San Jose Project Number: 22-376458.3 Project Manager: Joe Mangine	Reported: 02/15/23 14:25
---	--	-----------------------------

**SS12-2**  
**T230327-35 (Soil)**

Analyte	Result	Reporting Limit	Units	Dilution	Batch	Prepared	Analyzed	Method	Notes
---------	--------	-----------------	-------	----------	-------	----------	----------	--------	-------

**SunStar Laboratories, Inc.**

**Metals by EPA 6010B**

Analyte	Result	Reporting Limit	Units	Dilution	Batch	Prepared	Analyzed	Method	Notes
Lead	7.6	3.0	mg/kg	1	23B0080	02/06/23	02/08/23	EPA 6010b	

SunStar Laboratories, Inc.

*The results in this report apply to the samples analyzed in accordance with the chain of custody document. This analytical report must be reproduced in its entirety.*

Joann Marroquin, Director of Operations



25712 Commercentre Drive  
 Lake Forest, California 92630  
 949.297.5020 Phone  
 949.297.5027 Fax

Partner Engineering & Science, Inc.--Oakland 1017 22nd Ave. Suite 107 Oakland CA, 94606	Project: San Jose Project Number: 22-376458.3 Project Manager: Joe Mangine	<b>Reported:</b> 02/15/23 14:25
---	--	------------------------------------

**SS14-0.5**  
**T230327-40 (Soil)**

Analyte	Result	Reporting Limit	Units	Dilution	Batch	Prepared	Analyzed	Method	Notes
---------	--------	-----------------	-------	----------	-------	----------	----------	--------	-------

**SunStar Laboratories, Inc.**

**Metals by EPA 6010B**

<b>Lead</b>	<b>40</b>	3.0	mg/kg	1	23B0080	02/06/23	02/08/23	EPA 6010b	
-------------	-----------	-----	-------	---	---------	----------	----------	-----------	--

SunStar Laboratories, Inc.

*The results in this report apply to the samples analyzed in accordance with the chain of custody document. This analytical report must be reproduced in its entirety.*

Joann Marroquin, Director of Operations



25712 Commercentre Drive  
 Lake Forest, California 92630  
 949.297.5020 Phone  
 949.297.5027 Fax

Partner Engineering & Science, Inc.--Oakland 1017 22nd Ave. Suite 107 Oakland CA, 94606	Project: San Jose Project Number: 22-376458.3 Project Manager: Joe Mangine	Reported: 02/15/23 14:25
---	--	-----------------------------

**SS14-2**  
**T230327-41 (Soil)**

Analyte	Result	Reporting Limit	Units	Dilution	Batch	Prepared	Analyzed	Method	Notes
---------	--------	-----------------	-------	----------	-------	----------	----------	--------	-------

**SunStar Laboratories, Inc.**

**Metals by EPA 6010B**

Lead	6.1	3.0	mg/kg	1	23B0080	02/06/23	02/08/23	EPA 6010b	
------	-----	-----	-------	---	---------	----------	----------	-----------	--

SunStar Laboratories, Inc.

*The results in this report apply to the samples analyzed in accordance with the chain of custody document. This analytical report must be reproduced in its entirety.*

Joann Marroquin, Director of Operations



25712 Commercentre Drive  
 Lake Forest, California 92630  
 949.297.5020 Phone  
 949.297.5027 Fax

Partner Engineering & Science, Inc.--Oakland 1017 22nd Ave. Suite 107 Oakland CA, 94606	Project: San Jose Project Number: 22-376458.3 Project Manager: Joe Mangine	<b>Reported:</b> 02/15/23 14:25
---	--	------------------------------------

**SS16-0.5**  
**T230327-46 (Soil)**

Analyte	Result	Reporting Limit	Units	Dilution	Batch	Prepared	Analyzed	Method	Notes
---------	--------	-----------------	-------	----------	-------	----------	----------	--------	-------

**SunStar Laboratories, Inc.**

**Metals by EPA 6010B**

Analyte	Result	Reporting Limit	Units	Dilution	Batch	Prepared	Analyzed	Method	Notes
Lead	33	3.0	mg/kg	1	23B0080	02/06/23	02/08/23	EPA 6010b	

SunStar Laboratories, Inc.

*The results in this report apply to the samples analyzed in accordance with the chain of custody document. This analytical report must be reproduced in its entirety.*

Joann Marroquin, Director of Operations



25712 Commercentre Drive  
 Lake Forest, California 92630  
 949.297.5020 Phone  
 949.297.5027 Fax

Partner Engineering & Science, Inc.--Oakland 1017 22nd Ave. Suite 107 Oakland CA, 94606	Project: San Jose Project Number: 22-376458.3 Project Manager: Joe Mangine	Reported: 02/15/23 14:25
---	--	-----------------------------

**SS16-2**  
**T230327-47 (Soil)**

Analyte	Result	Reporting Limit	Units	Dilution	Batch	Prepared	Analyzed	Method	Notes
---------	--------	-----------------	-------	----------	-------	----------	----------	--------	-------

**SunStar Laboratories, Inc.**

**Metals by EPA 6010B**

Analyte	Result	Reporting Limit	Units	Dilution	Batch	Prepared	Analyzed	Method	Notes
Lead	6.7	3.0	mg/kg	1	23B0080	02/06/23	02/08/23	EPA 6010b	

SunStar Laboratories, Inc.

*The results in this report apply to the samples analyzed in accordance with the chain of custody document. This analytical report must be reproduced in its entirety.*

Joann Marroquin, Director of Operations



25712 Commercentre Drive  
 Lake Forest, California 92630  
 949.297.5020 Phone  
 949.297.5027 Fax

Partner Engineering & Science, Inc.--Oakland 1017 22nd Ave. Suite 107 Oakland CA, 94606	Project: San Jose Project Number: 22-376458.3 Project Manager: Joe Mangine	Reported: 02/15/23 14:25
---	--	-----------------------------

**Metals by EPA 6010B - Quality Control**  
**SunStar Laboratories, Inc.**

Analyte	Result	Reporting Limit	Units	Spike Level	Source Result	%REC	%REC Limits	RPD	RPD Limit	Notes
---------	--------	-----------------	-------	-------------	---------------	------	-------------	-----	-----------	-------

**Batch 23B0080 - EPA 3050B**

<b>Blank (23B0080-BLK1)</b>		Prepared: 02/06/23 Analyzed: 02/08/23								
Lead	ND	3.0	mg/kg							
<b>LCS (23B0080-BS1)</b>		Prepared: 02/06/23 Analyzed: 02/08/23								
Lead	97.0	3.0	mg/kg	100		97.0	75-125			
<b>Matrix Spike (23B0080-MS1)</b>		<b>Source: T230327-04</b>		Prepared: 02/06/23 Analyzed: 02/08/23						
Lead	162	3.0	mg/kg	100	77.6	83.9	75-125			
<b>Matrix Spike Dup (23B0080-MSD1)</b>		<b>Source: T230327-04</b>		Prepared: 02/06/23 Analyzed: 02/08/23						
Lead	160	3.0	mg/kg	100	77.6	82.1	75-125	1.11	20	

**Batch 23B0171 - EPA 3050B**

<b>Blank (23B0171-BLK1)</b>		Prepared: 02/14/23 Analyzed: 02/15/23								
Lead	ND	3.0	mg/kg							
<b>LCS (23B0171-BS1)</b>		Prepared: 02/14/23 Analyzed: 02/15/23								
Lead	96.7	3.0	mg/kg	100		96.7	75-125			
<b>Matrix Spike (23B0171-MS1)</b>		<b>Source: T230327-07</b>		Prepared: 02/14/23 Analyzed: 02/15/23						
Lead	151	3.0	mg/kg	100	82.2	68.7	75-125			QM-05
<b>Matrix Spike Dup (23B0171-MSD1)</b>		<b>Source: T230327-07</b>		Prepared: 02/14/23 Analyzed: 02/15/23						
Lead	129	3.0	mg/kg	100	82.2	47.3	75-125	15.3	20	QM-05

SunStar Laboratories, Inc.

*The results in this report apply to the samples analyzed in accordance with the chain of custody document. This analytical report must be reproduced in its entirety.*

Joann Marroquin, Director of Operations



25712 Commercentre Drive  
Lake Forest, California 92630  
949.297.5020 Phone  
949.297.5027 Fax

Partner Engineering & Science, Inc.--Oakland  
1017 22nd Ave. Suite 107  
Oakland CA, 94606

Project: San Jose  
Project Number: 22-376458.3  
Project Manager: Joe Mangine

Reported:  
02/15/23 14:25

### Notes and Definitions

- QM-05     The spike recovery was outside acceptance limits for the MS and/or MSD due to possible matrix interference. The LCS was within acceptance criteria. The data is acceptable as no negative impact on data is expected.
- DET         Analyte DETECTED
- ND         Analyte NOT DETECTED at or above the reporting limit
- NR         Not Reported
- dry         Sample results reported on a dry weight basis
- RPD         Relative Percent Difference

---

SunStar Laboratories, Inc.

*The results in this report apply to the samples analyzed in accordance with the chain of custody document. This analytical report must be reproduced in its entirety.*

---

Joann Marroquin, Director of Operations



**SunStar**  
**Laboratories, Inc.**

PROVIDING QUALITY ANALYTICAL SERVICES NATIONWIDE  
25712 Commercentre Drive, Lake Forest, CA 92630  
949-297-5020

**Chain of Custody Record**

Client: Dan Morra  
Address: 991 N. Hedding St, #103, Sike Vle, San Jose  
Phone: 831-359-5041 Fax: \_\_\_\_\_  
Project Manager: Joe Mangione

Date: 2-2-23 Page: 1 Of 4  
Project Name: San Jose  
Collector: M. Dawy Client Project #: 22-374958.3  
Batch #: 723038 EDF #: \_\_\_\_\_

Laboratory ID #	Sample ID	Date Sampled	Time	Sample Type	Container Type	8260	8260 + OXY	8260 BTEX, OXY only	8270	8021 BTEX	8015M (gasoline)	8015M (diesel)	8015M Ext./Carbon Chain	6010/7000 Title 22 Metals	6020 ICP-MS Metals	6010 - Lead only	Total # of containers	Chain of Custody seals DN/NA	Seals intact? DN/NA	Received good condition/cold	Turn around time: <u>Standard</u>	Notes	Total # of containers
01	SS1-0.5	2-2-23	9:25	soil	4oz jar												X	Y	Y		* Samples may contain glass shards	1	
02	SS1-2																X	Y	Y			1	
03	SS1-4																X	Y	Y			1	
04	SS2-0.5		9:35														X	Y	Y			1	
05	SS2-2																X	Y	Y			1	
06	SS2-4																X	Y	Y			1	
07	SS3-0.5		9:40														X	Y	Y			1	
08	SS3-2																X	Y	Y			1	
09	SS3-4																X	Y	Y			1	
10	SS4-0.5		9:45														X	Y	Y			1	
11	SS4-2																X	Y	Y			1	
12	SS4-4																X	Y	Y			1	
13	SS5-0.5		9:50														X	Y	Y			1	
14	SS5-2																X	Y	Y			1	
15	SS5-4																X	Y	Y			1	
Relinquished by: (signature)		Date / Time	Received by: (signature)		Date / Time	Total # of containers		Chain of Custody seals DN/NA		Seals intact? DN/NA		Received good condition/cold		Turn around time: <u>Standard</u>		Notes		Total # of containers					
<u>[Signature]</u>		2-3-23 / 10:00	<u>[Signature]</u>		2/3/23 10:10	Y		Y		Y		Y		<u>Standard</u>		* Samples may contain glass shards		1					
Relinquished by: (signature)		Date / Time	Received by: (signature)		Date / Time	Y		Y		Y		Y		<u>Standard</u>		Notes		Total # of containers					
<u>[Signature]</u>		2/6/23 17:00	<u>[Signature]</u>		2/4/23 10:39	Y		Y		Y		Y		<u>Standard</u>		Notes		Total # of containers					
Relinquished by: (signature)		Date / Time	Received by: (signature)		Date / Time	Y		Y		Y		Y		<u>Standard</u>		Notes		Total # of containers					
<u>[Signature]</u>		2/4/23 10:39	<u>[Signature]</u>		2/4/23 10:39	Y		Y		Y		Y		<u>Standard</u>		Notes		Total # of containers					

Sample disposal instructions: Disposal @ \$2.00 each \_\_\_\_\_

Return to client \_\_\_\_\_ Pickup \_\_\_\_\_



**SunStar**  
Laboratories, Inc.

**Chain of Custody Record**

PROVIDING QUALITY ANALYTICAL SERVICES NATIONWIDE  
25712 Commercentre Drive, Lake Forest, CA 92630  
949-297-5020

Client: Dan Morrar  
Address: 991 W. Hedding St, #103, Site Ute, San Jose  
Phone: 831-359-5041 Fax: \_\_\_\_\_  
Project Manager: Joe Mangione

Date: 2-2-23 Page: 2 Of 4  
Project Name: San Jose  
Collector: M. Dawley Client Project #: 22-376458.3  
Batch #: 7230327 EDF #: \_\_\_\_\_

Laboratory ID #	Sample ID	Date Sampled	Time	Sample Type	Container Type	8260	8260 + OXY	8260 BTEX, OXY only	8270	8021 BTEX	8015M (gasoline)	8015M (diesel)	8015M Ext./Carbon Chain	6010/7000 Title 22 Metals	6020 ICP-MS Metals	6010 - Lead only	Notes	Total # of containers	
16	SS6-D.5	2-2-23	9:55	Soil	4oz jar														
17	SS6-2																		
18	SS6-4																		
19	SS7-D.5		10:00																
20	SS7-2																		
21	SS7-4																		
22	SS8-D.5		10:05																
23	SS8-2																		
24	SS8-4																		
25	SS9-D.5		10:10																
26	SS9-2																		
27	SS9-4																		
28	SS10-D.5		10:15																
29	SS10-2																		
30	SS10-4																		
Relinquished by: (signature)		Date / Time		Received by: (signature)		Date / Time		Total # of containers		Chain of Custody seals		Seals intact?		Received good condition/cold		Notes		Total # of containers	
<u>[Signature]</u>		2-3-23 / 10:00		<u>[Signature]</u>		10:10		Y		N/A		Y		3.6g					
Relinquished by: (signature)		Date / Time		Received by: (signature)		Date / Time		Chain of Custody seals		Seals intact?		Received good condition/cold		Notes		Total # of containers			
<u>[Signature]</u>		2/3/23 : 1700		<u>[Signature]</u>				Y		Y									
Relinquished by: (signature)		Date / Time		Received by: (signature)		Date / Time		Chain of Custody seals		Seals intact?		Received good condition/cold		Notes		Total # of containers			
<u>[Signature]</u>		2/4/23		<u>[Signature]</u>		10:39		Y		Y									

Sample disposal instructions: Disposal @ \$2.00 each \_\_\_\_\_ Return to client \_\_\_\_\_ Pickup \_\_\_\_\_



# SunStar Laboratories, Inc.

## Chain of Custody Record

PROVIDING QUALITY ANALYTICAL SERVICES NATIONWIDE  
25712 Commerce Centre Drive, Lake Forest, CA 92630  
949-297-5020

Client: Dan Morran  
Address: 991 W. Hedding St, #103, Suite 122, San Jose  
Phone: 831-359-5041 Fax: \_\_\_\_\_  
Project Manager: Joe Mangione

Date: 2-2-23 Page: 3 Of 4  
Project Name: San Jose  
Collector: M. Dawley Client Project #: 22-376458.3  
Batch #: 7230823 EDF #: \_\_\_\_\_

Laboratory ID #	Sample ID	Date Sampled	Time	Sample Type	Container Type	8260	8260 + OXY	8260 BTEX, OXY only	8270	8021 BTEX	8015M (gasoline)	8015M (diesel)	8015M Ext./Carbon Chain	6010/7000 Title 22 Metals	6020 ICP-MS Metals	6010 - Lead only	Comments/Preservative	Total # of containers	
31	SS11-0.5	2-2-23	10:20	Soil	40L jar													Hold	1
32	SS11-2																	Hold	1
33	SS11-4																	Hold	1
34	SS12-0.5		10:25															Hold	1
35	SS12-2																	Hold	1
36	SS12-4																	Hold	1
37	SS13-0.5		10:30															Hold	1
38	SS13-2																	Hold	1
39	SS13-4																	Hold	1
40	SS14-0.5		10:35															Hold	1
41	SS14-2																	Hold	1
42	SS14-4																	Hold	1
43	SS15-0.5		10:40															Hold	1
44	SS15-2																	Hold	1
45	SS15-4																	Hold	1
Relinquished by: (signature) <u>[Signature]</u>		Date / Time	Received by: (signature) <u>[Signature]</u>		Date / Time	Chain of Custody seals <u>SN/NA</u>		Seals intact? <u>SN/NA</u>		Received good condition/cold		Turn around time: <u>Standard</u>		Notes					
Relinquished by: (signature) <u>[Signature]</u>		2-3-23 / 10:00	Received by: (signature) <u>[Signature]</u>		2/3/23 10:10	Chain of Custody seals <u>SN/NA</u>		Seals intact? <u>SN/NA</u>		Received good condition/cold		Turn around time: <u>Standard</u>		Notes					
Relinquished by: (signature) <u>[Signature]</u>		Date / Time	Received by: (signature) <u>[Signature]</u>		Date / Time	Chain of Custody seals <u>SN/NA</u>		Seals intact? <u>SN/NA</u>		Received good condition/cold		Turn around time: <u>Standard</u>		Notes					
Relinquished by: (signature) <u>[Signature]</u>		2/4/23 10:39	Received by: (signature) <u>[Signature]</u>		2/4/23 10:39	Chain of Custody seals <u>SN/NA</u>		Seals intact? <u>SN/NA</u>		Received good condition/cold		Turn around time: <u>Standard</u>		Notes					

Sample disposal instructions: Disposal @ \$2.00 each

Return to client

Pickup





## SAMPLE RECEIVING REVIEW SHEET

Batch/Work Order #: T230327  
 Client Name: Dan Merrar Project: San Jose  
 Delivered by:  Client  SunStar Courier  GLS  FedEx  Other  
 If Courier, Received by: \_\_\_\_\_ Date/Time Courier Received: \_\_\_\_\_  
 Lab Received by: Paul Date/Time Lab Received: 2/4/23 10:39  
 Total number of coolers received: 1 Thermometer ID: SC-1 Calibration due : 8/2/23

Temperature: Cooler #1	3.5 °C +/- the CF (+ 0.1°C) =		3.6 °C corrected temperature
Temperature: Cooler #2	°C +/- the CF (+ 0.1°C) =		°C corrected temperature
Temperature: Cooler #3	°C +/- the CF (+ 0.1°C) =		°C corrected temperature
<b>Temperature criteria = ≤ 6°C (no frozen containers)</b>		Within criteria?	<input checked="" type="checkbox"/> Yes <input type="checkbox"/> No <input type="checkbox"/> N/A
<b>If NO:</b>			
Samples received on ice?	<input type="checkbox"/> Yes	<input type="checkbox"/> No →	<b>Complete Non-Conformance Sheet</b>
If on ice, samples received same day collected?	<input type="checkbox"/> Yes → Acceptable	<input type="checkbox"/> No →	<b>Complete Non-Conformance Sheet</b>

- Custody seals intact on cooler/sample  Yes  No\*  N/A
- Sample containers intact  Yes  No\*
- Sample labels match Chain of Custody IDs  Yes  No\*
- Total number of containers received match COC  Yes  No\*
- Proper containers received for analyses requested on COC  Yes  No\*
- Proper preservative indicated on COC/containers for analyses requested  Yes  No\*  N/A
- Complete shipment received in good condition with correct temperatures, containers, labels, volumes preservatives and within method specified holding times  Yes  No\*

\* Complete Non-Conformance Receiving Sheet if checked Cooler/Sample Review - Initials and date: PB 2/4/23

**Comments:**

---



---



---

## Joann Marroquin

---

**From:** Mangine, Joe <JMangine@partneresi.com>  
**Sent:** Tuesday, February 14, 2023 9:32 AM  
**To:** Joann Marroquin  
**Cc:** Davey, Megan  
**Subject:** RE: Final Report and Invoice for San Jose (T230327)

Yes, will that work?

Joe Mangine, PG  
Senior Project Manager – Subsurface Investigation

---

**PARTNER ENGINEERING AND SCIENCE, INC.**

1017 22<sup>nd</sup> Avenue, Suite 107, Oakland, CA 94606  
C: 831-359-5041 | D: 510-431-6263 | F: 510-439-2639

More Than Just Assessments. *Solutions* – For a complete list of services, [click here](#)

---

**From:** Joann Marroquin <joann@sunstarlabs.com>  
**Sent:** Tuesday, February 14, 2023 9:28 AM  
**To:** Mangine, Joe <JMangine@partneresi.com>  
**Cc:** Davey, Megan <mdavey@partneresi.com>  
**Subject:** RE: Final Report and Invoice for San Jose (T230327)

Joe,

What TAT do you need for the STLC Pb? 48 hr ?

**Joann Marroquin**  
Director of Operations



25711 COMMERCETTE DR., BERKELEY, CA 94704  
Office: (916) 327-8000 | Mobile: (916) 467-8131  
ELAP Accreditation: 2080 | CASMA Bus. News Cert. #01311  
ISO/IEC 17025 Accreditation: AT-2542

*Confidentiality Notice: This email and any attachment(s) are for the sole use of the intended recipient(s) to whom it is addressed and may contain information that is privileged and/or confidential. Any unauthorized use, copying, distribution or disclosure of this message or its content(s) is strictly prohibited and may be unlawful. Any authorized reproduction of this message or attachment(s) must be in its entirety. If you have received this message in error, please promptly notify the sender by email and delete this message from your system.*

---

**From:** Mangine, Joe <[JMangine@partneresi.com](mailto:JMangine@partneresi.com)>  
**Sent:** Monday, February 13, 2023 5:51 PM  
**To:** Joann Marroquin <[joann@sunstarlabs.com](mailto:joann@sunstarlabs.com)>  
**Cc:** Davey, Megan <[mdavey@partneresi.com](mailto:mdavey@partneresi.com)>  
**Subject:** RE: Final Report and Invoice for San Jose (T230327)

Hi Joann,

We would like to analyze the following soil samples on hold for total lead on a **RUSH 24hr turnaround**:

- SS4-4
- SS3-0.5
- SS3-2
- SS3-4
- SS5-0.5
- SS5-2

We would also like to analyze the following soil samples for STLC lead:

- SS2-0.5
- SS4-0.5
- SS4-2
- SS4-4
- SS6-0.5
- SS8-0.5

Thank you!

Joe Mangine, PG  
Senior Project Manager – Subsurface Investigation

---

**PARTNER ENGINEERING AND SCIENCE, INC.**  
1017 22<sup>nd</sup> Avenue, Suite 107, Oakland, CA 94606  
C: 831-359-5041 | D: 510-431-6263 | F: 510-439-2639

More Than Just Assessments. *Solutions* – For a complete list of services, [click here](#)

---

**From:** Joann Marroquin <[joann@sunstarlabs.com](mailto:joann@sunstarlabs.com)>  
**Sent:** Thursday, February 9, 2023 4:42 PM  
**To:** Mangine, Joe <[JMangine@partneresi.com](mailto:JMangine@partneresi.com)>; Davey, Megan <[mdavey@partneresi.com](mailto:mdavey@partneresi.com)>  
**Cc:** Cathy Hartman <[accounting@sunstarlabs.com](mailto:accounting@sunstarlabs.com)>; Accnts Payable <[ap@partneresi.com](mailto:ap@partneresi.com)>  
**Subject:** Final Report and Invoice for San Jose (T230327)

**CAUTION: This message originated from outside the Partner organization. Do not click links or open attachments unless you recognize the sender and know the content is safe.**

Please find attached the final report and invoice for:

Project Name: **San Jose**  
Project Number: **22-376458.3**

Joann Marroquin  
Director of Operations



28711 Commodore Dr., Lake Forest, CA 92650  
Office: (714) 257-8000 | Mobile: (714) 462-8124  
ELAP Accreditation: 2080 | CASMA Business Certification: 31511  
ISO/IEC 17025 Accreditation: AT-2542

*Confidentiality Notice: This email and any attachment(s) are for the sole use of the intended recipient(s) to whom it is addressed and may contain information that is privileged and/or confidential. Any unauthorized use, copying, distribution or disclosure of this message or its content(s) is strictly prohibited and may be unlawful. Any authorized reproduction of this message or attachment(s) must be in its entirety. If you have received this message in error, please promptly notify the sender by email and delete this message from your system.*

**WORK ORDER**

**T230327**

**Client: Partner Engineering & Science, Inc.--Oakland**  
**Project: San Jose**

**Project Manager: Joann Marroquin**  
**Project Number: 22-376458.3**

**Report To:**

Partner Engineering & Science, Inc.--Oakland  
 Joe Mangine  
 1017 22nd Ave. Suite 107  
 Oakland, CA 94606

Date Due: 02/13/23 17:00 (5 day TAT)

Received By: Paul Berner

Date Received: 02/04/23 10:39

Logged In By: Rebecca Traficanto

Date Logged In: 02/06/23 10:30

Samples Received at: **3.6°C**  
 Custody Seals Yes Received On Ice Yes  
 Containers Intact Yes  
 COC/Labels Agree Yes  
 Preservation Confir Yes

Analysis	Due	TAT	Expires	Comments
----------	-----	-----	---------	----------

T230327-01 SS1-0.5 [Soil] Sampled 02/02/23 09:25 (GMT-08:00) Pacific Time (US & [NO ANALYSES]				HOLD
---	--	--	--	------

T230327-02 SS1-2 [Soil] Sampled 02/02/23 09:25 (GMT-08:00) Pacific Time (US & [NO ANALYSES]				HOLD
---	--	--	--	------

T230327-03 SS1-4 [Soil] Sampled 02/02/23 09:25 (GMT-08:00) Pacific Time (US & [NO ANALYSES]				HOLD
---	--	--	--	------

T230327-04 SS2-0.5 [Soil] Sampled 02/02/23 09:35 (GMT-08:00) Pacific Time (US & 6010 Pb	02/13/23 15:00	5	08/01/23 09:35	
---	----------------	---	----------------	--

T230327-05 SS2-2 [Soil] Sampled 02/02/23 09:35 (GMT-08:00) Pacific Time (US & 6010 Pb	02/13/23 15:00	5	08/01/23 09:35	
---	----------------	---	----------------	--

T230327-06 SS2-4 [Soil] Sampled 02/02/23 09:35 (GMT-08:00) Pacific Time (US & [NO ANALYSES]				HOLD
---	--	--	--	------

T230327-07 SS3-0.5 [Soil] Sampled 02/02/23 09:40 (GMT-08:00) Pacific Time (US & [NO ANALYSES]				HOLD
---	--	--	--	------

**WORK ORDER**

**T230327**

<b>Client:</b> Partner Engineering & Science, Inc.--Oakland	<b>Project Manager:</b> Joann Marroquin
<b>Project:</b> San Jose	<b>Project Number:</b> 22-376458.3

Analysis	Due	TAT	Expires	Comments
T230327-08 SS3-2 [Soil] Sampled 02/02/23 09:40 (GMT-08:00) Pacific Time (US HOLD & [NO ANALYSES]				
T230327-09 SS3-4 [Soil] Sampled 02/02/23 09:40 (GMT-08:00) Pacific Time (US HOLD & [NO ANALYSES]				
T230327-10 SS4-0.5 [Soil] Sampled 02/02/23 09:45 (GMT-08:00) Pacific Time (US & 6010 Pb	02/13/23 15:00	5	08/01/23 09:45	
T230327-11 SS4-2 [Soil] Sampled 02/02/23 09:45 (GMT-08:00) Pacific Time (US & 6010 Pb	02/13/23 15:00	5	08/01/23 09:45	
T230327-12 SS4-4 [Soil] Sampled 02/02/23 09:45 (GMT-08:00) Pacific Time (US HOLD & [NO ANALYSES]				
T230327-13 SS5-0.5 [Soil] Sampled 02/02/23 09:50 (GMT-08:00) Pacific Time (US & [NO ANALYSES]				HOLD
T230327-14 SS5-2 [Soil] Sampled 02/02/23 09:50 (GMT-08:00) Pacific Time (US HOLD & [NO ANALYSES]				
T230327-15 SS5-4 [Soil] Sampled 02/02/23 09:50 (GMT-08:00) Pacific Time (US HOLD & [NO ANALYSES]				
T230327-16 SS6-0.5 [Soil] Sampled 02/02/23 09:55 (GMT-08:00) Pacific Time (US & 6010 Pb	02/13/23 15:00	5	08/01/23 09:55	
T230327-17 SS6-2 [Soil] Sampled 02/02/23 09:55 (GMT-08:00) Pacific Time (US & 6010 Pb	02/13/23 15:00	5	08/01/23 09:55	
T230327-18 SS6-4 [Soil] Sampled 02/02/23 09:55 (GMT-08:00) Pacific Time (US HOLD & [NO ANALYSES]				

**WORK ORDER**

**T230327**

<b>Client:</b> Partner Engineering & Science, Inc.--Oakland	<b>Project Manager:</b> Joann Marroquin
<b>Project:</b> San Jose	<b>Project Number:</b> 22-376458.3

Analysis	Due	TAT	Expires	Comments
T230327-19 SS7-0.5 [Soil] Sampled 02/02/23 10:00 (GMT-08:00) Pacific Time (US & [NO ANALYSES]				HOLD
T230327-20 SS7-2 [Soil] Sampled 02/02/23 10:00 (GMT-08:00) Pacific Time (US & [NO ANALYSES]				HOLD
T230327-21 SS7-4 [Soil] Sampled 02/02/23 10:00 (GMT-08:00) Pacific Time (US & [NO ANALYSES]				HOLD
T230327-22 SS8-0.5 [Soil] Sampled 02/02/23 10:05 (GMT-08:00) Pacific Time (US & 6010 Pb	02/13/23 15:00	5	08/01/23 10:05	
T230327-23 SS8-2 [Soil] Sampled 02/02/23 10:05 (GMT-08:00) Pacific Time (US & 6010 Pb	02/13/23 15:00	5	08/01/23 10:05	
T230327-24 SS8-4 [Soil] Sampled 02/02/23 10:05 (GMT-08:00) Pacific Time (US & [NO ANALYSES]				HOLD
T230327-25 SS9-0.5 [Soil] Sampled 02/02/23 10:10 (GMT-08:00) Pacific Time (US & [NO ANALYSES]				HOLD
T230327-26 SS9-2 [Soil] Sampled 02/02/23 10:10 (GMT-08:00) Pacific Time (US & [NO ANALYSES]				HOLD
T230327-27 SS9-4 [Soil] Sampled 02/02/23 10:10 (GMT-08:00) Pacific Time (US & [NO ANALYSES]				HOLD
T230327-28 SS10-0.5 [Soil] Sampled 02/02/23 10:15 (GMT-08:00) Pacific Time (US & 6010 Pb	02/13/23 15:00	5	08/01/23 10:15	
T230327-29 SS10-2 [Soil] Sampled 02/02/23 10:15 (GMT-08:00) Pacific Time (US & 6010 Pb	02/13/23 15:00	5	08/01/23 10:15	

**WORK ORDER**

**T230327**

<b>Client:</b> Partner Engineering & Science, Inc.--Oakland	<b>Project Manager:</b> Joann Marroquin
<b>Project:</b> San Jose	<b>Project Number:</b> 22-376458.3

Analysis	Due	TAT	Expires	Comments
T230327-30 SS10-4 [Soil] Sampled 02/02/23 10:15 (GMT-08:00) Pacific Time (US & [NO ANALYSES]				HOLD
T230327-31 SS11-0.5 [Soil] Sampled 02/02/23 10:20 (GMT-08:00) Pacific Time (US & [NO ANALYSES]				HOLD
T230327-32 SS11-2 [Soil] Sampled 02/02/23 10:20 (GMT-08:00) Pacific Time (US & [NO ANALYSES]				HOLD
T230327-33 SS11-4 [Soil] Sampled 02/02/23 10:20 (GMT-08:00) Pacific Time (US & [NO ANALYSES]				HOLD
T230327-34 SS12-0.5 [Soil] Sampled 02/02/23 10:25 (GMT-08:00) Pacific Time (US & 6010 Pb	02/13/23 15:00	5	08/01/23 10:25	
T230327-35 SS12-2 [Soil] Sampled 02/02/23 10:25 (GMT-08:00) Pacific Time (US & 6010 Pb	02/13/23 15:00	5	08/01/23 10:25	
T230327-36 SS12-4 [Soil] Sampled 02/02/23 10:25 (GMT-08:00) Pacific Time (US & [NO ANALYSES]				HOLD
T230327-37 SS13-0.5 [Soil] Sampled 02/02/23 10:30 (GMT-08:00) Pacific Time (US & [NO ANALYSES]				HOLD
T230327-38 SS13-2 [Soil] Sampled 02/02/23 10:30 (GMT-08:00) Pacific Time (US & [NO ANALYSES]				HOLD
T230327-39 SS13-4 [Soil] Sampled 02/02/23 10:30 (GMT-08:00) Pacific Time (US & [NO ANALYSES]				HOLD
T230327-40 SS14-0.5 [Soil] Sampled 02/02/23 10:35 (GMT-08:00) Pacific Time (US & 6010 Pb	02/13/23 15:00	5	08/01/23 10:35	

**WORK ORDER**

**T230327**

<b>Client:</b> Partner Engineering & Science, Inc.--Oakland	<b>Project Manager:</b> Joann Marroquin
<b>Project:</b> San Jose	<b>Project Number:</b> 22-376458.3

Analysis	Due	TAT	Expires	Comments
<b>T230327-41</b> SS14-2 [Soil] Sampled 02/02/23 10:35 (GMT-08:00) Pacific Time (US & 6010 Pb	02/13/23 15:00	5	08/01/23 10:35	
<b>T230327-42</b> SS14-4 [Soil] Sampled 02/02/23 10:35 (GMT-08:00) Pacific Time (US & [NO ANALYSES]				<b>HOLD</b>
<b>T230327-43</b> SS15-0.5 [Soil] Sampled 02/02/23 10:40 (GMT-08:00) Pacific Time (US & [NO ANALYSES]				<b>HOLD</b>
<b>T230327-44</b> SS15-2 [Soil] Sampled 02/02/23 10:40 (GMT-08:00) Pacific Time (US & [NO ANALYSES]				<b>HOLD</b>
<b>T230327-45</b> SS15-4 [Soil] Sampled 02/02/23 10:40 (GMT-08:00) Pacific Time (US & [NO ANALYSES]				<b>HOLD</b>
<b>T230327-46</b> SS16-0.5 [Soil] Sampled 02/02/23 10:45 (GMT-08:00) Pacific Time (US & 6010 Pb	02/13/23 15:00	5	08/01/23 10:45	
<b>T230327-47</b> SS16-2 [Soil] Sampled 02/02/23 10:45 (GMT-08:00) Pacific Time (US & 6010 Pb	02/13/23 15:00	5	08/01/23 10:45	
<b>T230327-48</b> SS16-4 [Soil] Sampled 02/02/23 10:45 (GMT-08:00) Pacific Time (US & [NO ANALYSES]				<b>HOLD</b>

**WORK ORDER**

**T230327**

**Client:** Partner Engineering & Science, Inc.--Oakland      **Project Manager:** Joann Marroquin  
**Project:** San Jose      **Project Number:** 22-376458.3

**Report To:**

Partner Engineering & Science, Inc.--Oakland  
 Joe Mangine  
 1017 22nd Ave. Suite 107  
 Oakland, CA 94606

**Date Due:** 02/15/23 17:00 (7 day TAT)  
**Received By:** Paul Berner      **Date Received:** 02/04/23 10:39  
**Logged In By:** Rebecca Traficanto      **Date Logged In:** 02/06/23 10:30

**Samples Received at:** 3.6°C  
**Custody Seals:** Yes      Received On Ice      Yes  
**Containers Intact:** Yes  
**COC/Labels Agree:** Yes  
**Preservation Confirmed:** Yes

Analysis	Due	TAT	Expires	Comments
T230327-01 SS1-0.5 [Soil] Sampled 02/02/23 09:25 (GMT-08:00) Pacific Time (US & [NO ANALYSES])				HOLD
T230327-02 SS1-2 [Soil] Sampled 02/02/23 09:25 (GMT-08:00) Pacific Time (US & [NO ANALYSES])				HOLD
T230327-03 SS1-4 [Soil] Sampled 02/02/23 09:25 (GMT-08:00) Pacific Time (US & [NO ANALYSES])				HOLD
T230327-04 SS2-0.5 [Soil] Sampled 02/02/23 09:35 (GMT-08:00) Pacific Time (US & [NO ANALYSES])				
6010 Pb	02/13/23 15:00	5	08/01/23 09:35	
STLC Pb	02/16/23 15:00	5	08/01/23 09:35	
STLC Leaching Procedure Metals	02/16/23 15:00	5	08/01/23 09:35	
T230327-05 SS2-2 [Soil] Sampled 02/02/23 09:35 (GMT-08:00) Pacific Time (US & [NO ANALYSES])				
6010 Pb	02/13/23 15:00	5	08/01/23 09:35	
T230327-06 SS2-4 [Soil] Sampled 02/02/23 09:35 (GMT-08:00) Pacific Time (US & [NO ANALYSES])				HOLD

**WORK ORDER**

**T230327**

<b>Client:</b> Partner Engineering & Science, Inc.--Oakland	<b>Project Manager:</b> Joann Marroquin
<b>Project:</b> San Jose	<b>Project Number:</b> 22-376458.3

Analysis	Due	TAT	Expires	Comments
<b>T230327-07 SS3-0.5 [Soil] Sampled 02/02/23 09:40 (GMT-08:00) Pacific Time</b> (US & [REDACTED])				<b>HOLD</b>
6010 Pb	02/15/23 15:00	5	08/01/23 09:40	
<b>T230327-08 SS3-2 [Soil] Sampled 02/02/23 09:40 (GMT-08:00) Pacific Time (US</b> & [REDACTED])				<b>HOLD</b>
6010 Pb	02/15/23 15:00	5	08/01/23 09:40	
<b>T230327-09 SS3-4 [Soil] Sampled 02/02/23 09:40 (GMT-08:00) Pacific Time (US</b> & [REDACTED])				<b>HOLD</b>
6010 Pb	02/15/23 15:00	5	08/01/23 09:40	
<b>T230327-10 SS4-0.5 [Soil] Sampled 02/02/23 09:45 (GMT-08:00) Pacific Time</b> (US & [REDACTED])				
6010 Pb	02/13/23 15:00	5	08/01/23 09:45	
STLC Pb	02/16/23 15:00	5	08/01/23 09:45	
STLC Leaching Procedure Metals	02/16/23 15:00	5	08/01/23 09:45	
<b>T230327-11 SS4-2 [Soil] Sampled 02/02/23 09:45 (GMT-08:00) Pacific Time (US</b> & [REDACTED])				
6010 Pb	02/13/23 15:00	5	08/01/23 09:45	
STLC Pb	02/16/23 15:00	5	08/01/23 09:45	
STLC Leaching Procedure Metals	02/16/23 15:00	5	08/01/23 09:45	
<b>T230327-12 SS4-4 [Soil] Sampled 02/02/23 09:45 (GMT-08:00) Pacific Time (US</b> & [REDACTED])				<b>HOLD</b>
6010 Pb	02/15/23 15:00	5	08/01/23 09:45	
STLC Pb	02/16/23 15:00	5	08/01/23 09:45	
STLC Leaching Procedure Metals	02/16/23 15:00	5	08/01/23 09:45	
<b>T230327-13 SS5-0.5 [Soil] Sampled 02/02/23 09:50 (GMT-08:00) Pacific Time</b> (US & [REDACTED])				<b>HOLD</b>
6010 Pb	02/15/23 15:00	5	08/01/23 09:50	
<b>T230327-14 SS5-2 [Soil] Sampled 02/02/23 09:50 (GMT-08:00) Pacific Time (US</b> & [REDACTED])				<b>HOLD</b>
6010 Pb	02/15/23 15:00	5	08/01/23 09:50	
<b>T230327-15 SS5-4 [Soil] Sampled 02/02/23 09:50 (GMT-08:00) Pacific Time (US</b> & [REDACTED])				<b>HOLD</b>
[NO ANALYSES]				

**WORK ORDER**

**T230327**

<b>Client:</b> Partner Engineering & Science, Inc.--Oakland	<b>Project Manager:</b> Joann Marroquin
<b>Project:</b> San Jose	<b>Project Number:</b> 22-376458.3

Analysis	Due	TAT	Expires	Comments
<b>T230327-16 SS6-0.5 [Soil] Sampled 02/02/23 09:55 (GMT-08:00) Pacific Time</b>				
(US & [REDACTED])				
6010 Pb	02/13/23 15:00	5	08/01/23 09:55	
STLC Pb	02/16/23 15:00	5	08/01/23 09:55	
STLC Leaching Procedure Metals	02/16/23 15:00	5	08/01/23 09:55	
<b>T230327-17 SS6-2 [Soil] Sampled 02/02/23 09:55 (GMT-08:00) Pacific Time (US &amp;</b>				
6010 Pb				
<b>T230327-18 SS6-4 [Soil] Sampled 02/02/23 09:55 (GMT-08:00) Pacific Time (US &amp;</b>				
[NO ANALYSES]				
<b>T230327-19 SS7-0.5 [Soil] Sampled 02/02/23 10:00 (GMT-08:00) Pacific Time (US &amp;</b>				
[NO ANALYSES]				
<b>T230327-20 SS7-2 [Soil] Sampled 02/02/23 10:00 (GMT-08:00) Pacific Time (US &amp;</b>				
[NO ANALYSES]				
<b>T230327-21 SS7-4 [Soil] Sampled 02/02/23 10:00 (GMT-08:00) Pacific Time (US &amp;</b>				
[NO ANALYSES]				
<b>T230327-22 SS8-0.5 [Soil] Sampled 02/02/23 10:05 (GMT-08:00) Pacific Time (US &amp;</b>				
(US & [REDACTED])				
6010 Pb	02/13/23 15:00	5	08/01/23 10:05	
STLC Pb	02/16/23 15:00	5	08/01/23 10:05	
STLC Leaching Procedure Metals	02/16/23 15:00	5	08/01/23 10:05	
<b>T230327-23 SS8-2 [Soil] Sampled 02/02/23 10:05 (GMT-08:00) Pacific Time (US &amp;</b>				
6010 Pb				
<b>T230327-24 SS8-4 [Soil] Sampled 02/02/23 10:05 (GMT-08:00) Pacific Time (US &amp;</b>				
[NO ANALYSES]				
<b>T230327-25 SS9-0.5 [Soil] Sampled 02/02/23 10:10 (GMT-08:00) Pacific Time (US &amp;</b>				
[NO ANALYSES]				

**WORK ORDER**

**T230327**

<b>Client:</b> Partner Engineering & Science, Inc.--Oakland	<b>Project Manager:</b> Joann Marroquin
<b>Project:</b> San Jose	<b>Project Number:</b> 22-376458.3

Analysis	Due	TAT	Expires	Comments
T230327-26 SS9-2 [Soil] Sampled 02/02/23 10:10 (GMT-08:00) Pacific Time (US & [NO ANALYSES]				<b>HOLD</b>
T230327-27 SS9-4 [Soil] Sampled 02/02/23 10:10 (GMT-08:00) Pacific Time (US & [NO ANALYSES]				<b>HOLD</b>
T230327-28 SS10-0.5 [Soil] Sampled 02/02/23 10:15 (GMT-08:00) Pacific Time (US & 6010 Pb	02/13/23 15:00	5	08/01/23 10:15	
T230327-29 SS10-2 [Soil] Sampled 02/02/23 10:15 (GMT-08:00) Pacific Time (US & 6010 Pb	02/13/23 15:00	5	08/01/23 10:15	
T230327-30 SS10-4 [Soil] Sampled 02/02/23 10:15 (GMT-08:00) Pacific Time (US & [NO ANALYSES]				<b>HOLD</b>
T230327-31 SS11-0.5 [Soil] Sampled 02/02/23 10:20 (GMT-08:00) Pacific Time (US & [NO ANALYSES]				<b>HOLD</b>
T230327-32 SS11-2 [Soil] Sampled 02/02/23 10:20 (GMT-08:00) Pacific Time (US & [NO ANALYSES]				<b>HOLD</b>
T230327-33 SS11-4 [Soil] Sampled 02/02/23 10:20 (GMT-08:00) Pacific Time (US & [NO ANALYSES]				<b>HOLD</b>
T230327-34 SS12-0.5 [Soil] Sampled 02/02/23 10:25 (GMT-08:00) Pacific Time (US & 6010 Pb	02/13/23 15:00	5	08/01/23 10:25	
T230327-35 SS12-2 [Soil] Sampled 02/02/23 10:25 (GMT-08:00) Pacific Time (US & 6010 Pb	02/13/23 15:00	5	08/01/23 10:25	
T230327-36 SS12-4 [Soil] Sampled 02/02/23 10:25 (GMT-08:00) Pacific Time (US & [NO ANALYSES]				<b>HOLD</b>

**WORK ORDER**

**T230327**

<b>Client:</b> Partner Engineering & Science, Inc.--Oakland	<b>Project Manager:</b> Joann Marroquin
<b>Project:</b> San Jose	<b>Project Number:</b> 22-376458.3

Analysis	Due	TAT	Expires	Comments
T230327-37 SS13-0.5 [Soil] Sampled 02/02/23 10:30 (GMT-08:00) Pacific Time (US & [NO ANALYSES]				<b>HOLD</b>
T230327-38 SS13-2 [Soil] Sampled 02/02/23 10:30 (GMT-08:00) Pacific Time (US & [NO ANALYSES]				<b>HOLD</b>
T230327-39 SS13-4 [Soil] Sampled 02/02/23 10:30 (GMT-08:00) Pacific Time (US & [NO ANALYSES]				<b>HOLD</b>
T230327-40 SS14-0.5 [Soil] Sampled 02/02/23 10:35 (GMT-08:00) Pacific Time (US & 6010 Pb	02/13/23 15:00	5	08/01/23 10:35	
T230327-41 SS14-2 [Soil] Sampled 02/02/23 10:35 (GMT-08:00) Pacific Time (US & 6010 Pb	02/13/23 15:00	5	08/01/23 10:35	
T230327-42 SS14-4 [Soil] Sampled 02/02/23 10:35 (GMT-08:00) Pacific Time (US & [NO ANALYSES]				<b>HOLD</b>
T230327-43 SS15-0.5 [Soil] Sampled 02/02/23 10:40 (GMT-08:00) Pacific Time (US & [NO ANALYSES]				<b>HOLD</b>
T230327-44 SS15-2 [Soil] Sampled 02/02/23 10:40 (GMT-08:00) Pacific Time (US & [NO ANALYSES]				<b>HOLD</b>
T230327-45 SS15-4 [Soil] Sampled 02/02/23 10:40 (GMT-08:00) Pacific Time (US & [NO ANALYSES]				<b>HOLD</b>
T230327-46 SS16-0.5 [Soil] Sampled 02/02/23 10:45 (GMT-08:00) Pacific Time (US & 6010 Pb	02/13/23 15:00	5	08/01/23 10:45	
T230327-47 SS16-2 [Soil] Sampled 02/02/23 10:45 (GMT-08:00) Pacific Time (US & 6010 Pb	02/13/23 15:00	5	08/01/23 10:45	

**WORK ORDER**

**T230327**

<b>Client:</b> Partner Engineering & Science, Inc.--Oakland	<b>Project Manager:</b> Joann Marroquin
<b>Project:</b> San Jose	<b>Project Number:</b> 22-376458.3

Analysis	Due	TAT	Expires	Comments
T230327-48 SS16-4 [Soil] Sampled 02/02/23 10:45 (GMT-08:00) Pacific Time (US & [NO ANALYSES]				HOLD

Reviewed By \_\_\_\_\_

Date \_\_\_\_\_



25712 Commercentre Drive  
Lake Forest, California 92630  
949.297.5020 Phone  
949.297.5027 Fax

16 February 2023

Joe Mangine  
Partner Engineering & Science, Inc.--Oakland  
1017 22nd Ave. Suite 107  
Oakland, CA 94606  
RE: San Jose

Enclosed are the results of analyses for samples received by the laboratory on 02/04/23 10:39. If you have any questions concerning this report, please feel free to contact me.

Sincerely,

Joann Marroquin  
Director of Operations



25712 Commercentre Drive  
 Lake Forest, California 92630  
 949.297.5020 Phone  
 949.297.5027 Fax

Partner Engineering & Science, Inc.--Oakland  
 1017 22nd Ave. Suite 107  
 Oakland CA, 94606

Project: San Jose  
 Project Number: 22-376458.3  
 Project Manager: Joe Mangine

**Reported:**  
 02/16/23 16:08

**ANALYTICAL REPORT FOR SAMPLES**

Sample ID	Laboratory ID	Matrix	Date Sampled	Date Received
SS2-0.5	T230327-04	Soil	02/02/23 09:35	02/04/23 10:39
SS4-0.5	T230327-10	Soil	02/02/23 09:45	02/04/23 10:39
SS4-2	T230327-11	Soil	02/02/23 09:45	02/04/23 10:39
SS4-4	T230327-12	Soil	02/02/23 09:45	02/04/23 10:39
SS6-0.5	T230327-16	Soil	02/02/23 09:55	02/04/23 10:39
SS8-0.5	T230327-22	Soil	02/02/23 10:05	02/04/23 10:39

SunStar Laboratories, Inc.

*The results in this report apply to the samples analyzed in accordance with the chain of custody document. This analytical report must be reproduced in its entirety.*

Joann Marroquin, Director of Operations

Partner Engineering & Science, Inc.--Oakland  
1017 22nd Ave. Suite 107  
Oakland CA, 94606

Project: San Jose  
Project Number: 22-376458.3  
Project Manager: Joe Mangine

**Reported:**  
02/16/23 16:08

**DETECTIONS SUMMARY**

Sample ID:	SS2-0.5	Laboratory ID:	T230327-04			
Analyte	Result	Reporting Limit	Units	Method	Notes	
Lead	4.5	0.50	mg/l	STLC Waste Extraction I		
<hr/>						
Sample ID:	SS4-0.5	Laboratory ID:	T230327-10			
Analyte	Result	Reporting Limit	Units	Method	Notes	
Lead	11	0.50	mg/l	STLC Waste Extraction I		
<hr/>						
Sample ID:	SS4-2	Laboratory ID:	T230327-11			
Analyte	Result	Reporting Limit	Units	Method	Notes	
Lead	7.3	0.50	mg/l	STLC Waste Extraction I		
<hr/>						
Sample ID:	SS4-4	Laboratory ID:	T230327-12			
Analyte	Result	Reporting Limit	Units	Method	Notes	
Lead	2.5	0.50	mg/l	STLC Waste Extraction I		
<hr/>						
Sample ID:	SS6-0.5	Laboratory ID:	T230327-16			
Analyte	Result	Reporting Limit	Units	Method	Notes	
Lead	3.6	0.50	mg/l	STLC Waste Extraction I		
<hr/>						
Sample ID:	SS8-0.5	Laboratory ID:	T230327-22			
Analyte	Result	Reporting Limit	Units	Method	Notes	
Lead	3.4	0.50	mg/l	STLC Waste Extraction I		

SunStar Laboratories, Inc.

*The results in this report apply to the samples analyzed in accordance with the chain of custody document. This analytical report must be reproduced in its entirety.*



Joann Marroquin, Director of Operations



25712 Commercentre Drive  
Lake Forest, California 92630  
949.297.5020 Phone  
949.297.5027 Fax

Partner Engineering & Science, Inc.--Oakland  
1017 22nd Ave. Suite 107  
Oakland CA, 94606

Project: San Jose  
Project Number: 22-376458.3  
Project Manager: Joe Mangine

**Reported:**  
02/16/23 16:08

---

SunStar Laboratories, Inc.

*The results in this report apply to the samples analyzed in accordance with the chain of custody document. This analytical report must be reproduced in its entirety.*

---

Joann Marroquin, Director of Operations



25712 Commercentre Drive  
 Lake Forest, California 92630  
 949.297.5020 Phone  
 949.297.5027 Fax

Partner Engineering & Science, Inc.--Oakland 1017 22nd Ave. Suite 107 Oakland CA, 94606	Project: San Jose Project Number: 22-376458.3 Project Manager: Joe Mangine	Reported: 02/16/23 16:08
---	--	-----------------------------

**SS2-0.5**  
**T230327-04 (Soil)**

Analyte	Result	Reporting Limit	Units	Dilution	Batch	Prepared	Analyzed	Method	Notes
---------	--------	-----------------	-------	----------	-------	----------	----------	--------	-------

**SunStar Laboratories, Inc.**

**STLC Metals by 6000/7000 Series Methods**

Analyte	Result	Reporting Limit	Units	Dilution	Batch	Prepared	Analyzed	Method	Notes
Lead	4.5	0.50	mg/l	1	23B0172	02/14/23	02/16/23	STLC Waste Extraction Test	

SunStar Laboratories, Inc.

*The results in this report apply to the samples analyzed in accordance with the chain of custody document. This analytical report must be reproduced in its entirety.*

Joann Marroquin, Director of Operations



25712 Commercentre Drive  
 Lake Forest, California 92630  
 949.297.5020 Phone  
 949.297.5027 Fax

Partner Engineering & Science, Inc.--Oakland 1017 22nd Ave. Suite 107 Oakland CA, 94606	Project: San Jose Project Number: 22-376458.3 Project Manager: Joe Mangine	<b>Reported:</b> 02/16/23 16:08
---	--	------------------------------------

**SS4-0.5**  
**T230327-10 (Soil)**

Analyte	Result	Reporting Limit	Units	Dilution	Batch	Prepared	Analyzed	Method	Notes
---------	--------	-----------------	-------	----------	-------	----------	----------	--------	-------

**SunStar Laboratories, Inc.**

**STLC Metals by 6000/7000 Series Methods**

Analyte	Result	Reporting Limit	Units	Dilution	Batch	Prepared	Analyzed	Method	Notes
Lead	11	0.50	mg/l	1	23B0172	02/14/23	02/16/23	STLC Waste Extraction Test	

SunStar Laboratories, Inc.

*The results in this report apply to the samples analyzed in accordance with the chain of custody document. This analytical report must be reproduced in its entirety.*

Joann Marroquin, Director of Operations



25712 Commercentre Drive  
 Lake Forest, California 92630  
 949.297.5020 Phone  
 949.297.5027 Fax

Partner Engineering & Science, Inc.--Oakland 1017 22nd Ave. Suite 107 Oakland CA, 94606	Project: San Jose Project Number: 22-376458.3 Project Manager: Joe Mangine	<b>Reported:</b> 02/16/23 16:08
---	--	------------------------------------

**SS4-2**  
**T230327-11 (Soil)**

Analyte	Result	Reporting Limit	Units	Dilution	Batch	Prepared	Analyzed	Method	Notes
---------	--------	-----------------	-------	----------	-------	----------	----------	--------	-------

**SunStar Laboratories, Inc.**

**STLC Metals by 6000/7000 Series Methods**

Analyte	Result	Reporting Limit	Units	Dilution	Batch	Prepared	Analyzed	Method	Notes
Lead	7.3	0.50	mg/l	1	23B0172	02/14/23	02/16/23	STLC Waste Extraction Test	

SunStar Laboratories, Inc.

*The results in this report apply to the samples analyzed in accordance with the chain of custody document. This analytical report must be reproduced in its entirety.*

Joann Marroquin, Director of Operations



25712 Commercentre Drive  
 Lake Forest, California 92630  
 949.297.5020 Phone  
 949.297.5027 Fax

Partner Engineering & Science, Inc.--Oakland 1017 22nd Ave. Suite 107 Oakland CA, 94606	Project: San Jose Project Number: 22-376458.3 Project Manager: Joe Mangine	<b>Reported:</b> 02/16/23 16:08
---	--	------------------------------------

**SS4-4**  
**T230327-12 (Soil)**

Analyte	Result	Reporting Limit	Units	Dilution	Batch	Prepared	Analyzed	Method	Notes
---------	--------	-----------------	-------	----------	-------	----------	----------	--------	-------

**SunStar Laboratories, Inc.**

**STLC Metals by 6000/7000 Series Methods**

Analyte	Result	Reporting Limit	Units	Dilution	Batch	Prepared	Analyzed	Method	Notes
Lead	2.5	0.50	mg/l	1	23B0172	02/14/23	02/16/23	STLC Waste Extraction Test	

SunStar Laboratories, Inc.

*The results in this report apply to the samples analyzed in accordance with the chain of custody document. This analytical report must be reproduced in its entirety.*

Joann Marroquin, Director of Operations



25712 Commercentre Drive  
 Lake Forest, California 92630  
 949.297.5020 Phone  
 949.297.5027 Fax

Partner Engineering & Science, Inc.--Oakland 1017 22nd Ave. Suite 107 Oakland CA, 94606	Project: San Jose Project Number: 22-376458.3 Project Manager: Joe Mangine	Reported: 02/16/23 16:08
---	--	-----------------------------

**SS6-0.5**  
**T230327-16 (Soil)**

Analyte	Result	Reporting Limit	Units	Dilution	Batch	Prepared	Analyzed	Method	Notes
---------	--------	-----------------	-------	----------	-------	----------	----------	--------	-------

**SunStar Laboratories, Inc.**

**STLC Metals by 6000/7000 Series Methods**

Analyte	Result	Reporting Limit	Units	Dilution	Batch	Prepared	Analyzed	Method	Notes
Lead	3.6	0.50	mg/l	1	23B0172	02/14/23	02/16/23	STLC Waste Extraction Test	

SunStar Laboratories, Inc.

*The results in this report apply to the samples analyzed in accordance with the chain of custody document. This analytical report must be reproduced in its entirety.*

Joann Marroquin, Director of Operations



25712 Commercentre Drive  
 Lake Forest, California 92630  
 949.297.5020 Phone  
 949.297.5027 Fax

Partner Engineering & Science, Inc.--Oakland 1017 22nd Ave. Suite 107 Oakland CA, 94606	Project: San Jose Project Number: 22-376458.3 Project Manager: Joe Mangine	Reported: 02/16/23 16:08
---	--	-----------------------------

**SS8-0.5**  
**T230327-22 (Soil)**

Analyte	Result	Reporting Limit	Units	Dilution	Batch	Prepared	Analyzed	Method	Notes
---------	--------	-----------------	-------	----------	-------	----------	----------	--------	-------

**SunStar Laboratories, Inc.**

**STLC Metals by 6000/7000 Series Methods**

Analyte	Result	Reporting Limit	Units	Dilution	Batch	Prepared	Analyzed	Method	Notes
Lead	3.4	0.50	mg/l	1	23B0172	02/14/23	02/16/23	STLC Waste Extraction Test	

SunStar Laboratories, Inc.

*The results in this report apply to the samples analyzed in accordance with the chain of custody document. This analytical report must be reproduced in its entirety.*

Joann Marroquin, Director of Operations



25712 Commercentre Drive  
 Lake Forest, California 92630  
 949.297.5020 Phone  
 949.297.5027 Fax

Partner Engineering & Science, Inc.--Oakland 1017 22nd Ave. Suite 107 Oakland CA, 94606	Project: San Jose Project Number: 22-376458.3 Project Manager: Joe Mangine	Reported: 02/16/23 16:08
---	--	-----------------------------

**STLC Metals by 6000/7000 Series Methods - Quality Control**  
**SunStar Laboratories, Inc.**

Analyte	Result	Reporting Limit	Units	Spike Level	Source Result	%REC	%REC Limits	RPD	RPD Limit	Notes
<b>Batch 23B0172 - STLC Metals</b>										
<b>Blank (23B0172-BLK1)</b>										
Lead	ND	0.50	mg/l							Prepared: 02/14/23 Analyzed: 02/16/23
<b>LCS (23B0172-BS1)</b>										
Lead	8.29	0.50	mg/l	10.0		82.9	75-125			Prepared: 02/14/23 Analyzed: 02/16/23
<b>Matrix Spike (23B0172-MS1)</b>										
		<b>Source: T230327-04</b>								Prepared: 02/14/23 Analyzed: 02/16/23
Lead	13.3	0.50	mg/l	10.0	4.50	88.3	75-125			
<b>Matrix Spike Dup (23B0172-MSD1)</b>										
		<b>Source: T230327-04</b>								Prepared: 02/14/23 Analyzed: 02/16/23
Lead	13.3	0.50	mg/l	10.0	4.50	87.5	75-125	0.580	30	

SunStar Laboratories, Inc.

*The results in this report apply to the samples analyzed in accordance with the chain of custody document. This analytical report must be reproduced in its entirety.*

Joann Marroquin, Director of Operations



25712 Commercentre Drive  
Lake Forest, California 92630  
949.297.5020 Phone  
949.297.5027 Fax

Partner Engineering & Science, Inc.--Oakland  
1017 22nd Ave. Suite 107  
Oakland CA, 94606

Project: San Jose  
Project Number: 22-376458.3  
Project Manager: Joe Mangine

Reported:  
02/16/23 16:08

### Notes and Definitions

DET Analyte DETECTED  
ND Analyte NOT DETECTED at or above the reporting limit  
NR Not Reported  
dry Sample results reported on a dry weight basis  
RPD Relative Percent Difference

---

SunStar Laboratories, Inc.

*The results in this report apply to the samples analyzed in accordance with the chain of custody document. This analytical report must be reproduced in its entirety.*

---

Joann Marroquin, Director of Operations



**SunStar**  
Laboratories, Inc.

**Chain of Custody Record**

PROVIDING QUALITY ANALYTICAL SERVICES NATIONWIDE  
25712 Commercentre Drive, Lake Forest, CA 92630  
949-297-5020

Client: Dan Morra  
Address: 991 N. Hedding St, #103, Sike Vista, San Jose  
Phone: 831-359-5041 Fax: \_\_\_\_\_  
Project Manager: Joe Mangione

Date: 2-2-23 Page: 1 Of 4  
Project Name: San Jose  
Collector: M. Dawy Client Project #: 22-374458.3  
Batch #: 72303B EDF #: \_\_\_\_\_

Laboratory ID #	Sample ID	Date Sampled	Time	Sample Type	Container Type	8260	8260 + OXY	8260 BTEX, OXY only	8270	8021 BTEX	8015M (gasoline)	8015M (diesel)	8015M Ext./Carbon Chain	6010/7000 Title 22 Metals	6020 ICP-MS Metals	6010 - Lead only	Total # of containers	Chain of Custody seals DN/NA	Seals intact? DN/NA	Received good condition/cold	Turn around time: <u>Standard</u>	Notes	Total # of containers
01	SS1-0.5	2-2-23	9:25	soil	4oz jar												X	Y	Y		* Samples may contain glass shards	1	
02	SS1-2																X	Y	Y			1	
03	SS1-4																X	Y	Y			1	
04	SS2-0.5		9:35														X	Y	Y			1	
05	SS2-2																X	Y	Y			1	
06	SS2-4																X	Y	Y			1	
07	SS3-0.5		9:40														X	Y	Y			1	
08	SS3-2																X	Y	Y			1	
09	SS3-4																X	Y	Y			1	
10	SS4-0.5		9:45														X	Y	Y			1	
11	SS4-2																X	Y	Y			1	
12	SS4-4																X	Y	Y			1	
13	SS5-0.5		9:50														X	Y	Y			1	
14	SS5-2																X	Y	Y			1	
15	SS5-4																X	Y	Y			1	
Relinquished by: (signature)		Date / Time	Received by: (signature)		Date / Time	Total # of containers		Chain of Custody seals DN/NA		Seals intact? DN/NA		Received good condition/cold		Turn around time: <u>Standard</u>		Notes		Total # of containers					
<u>[Signature]</u>		2-3-23 / 10:00	<u>[Signature]</u>		2/3/23 10:10	Y		Y		Y		Y		<u>Standard</u>		* Samples may contain glass shards		1					
Relinquished by: (signature)		Date / Time	Received by: (signature)		Date / Time	Y		Y		Y		Y		<u>Standard</u>		Notes		Total # of containers					
<u>[Signature]</u>		2/6/23 17:00	<u>[Signature]</u>			Y		Y		Y		Y		<u>Standard</u>				1					
Relinquished by: (signature)		Date / Time	Received by: (signature)		Date / Time	Y		Y		Y		Y		<u>Standard</u>		Notes		Total # of containers					
<u>[Signature]</u>		2/4/23 10:39	<u>[Signature]</u>		2/4/23 10:39	Y		Y		Y		Y		<u>Standard</u>				1					

Sample disposal instructions: Disposal @ \$2.00 each \_\_\_\_\_ Return to client \_\_\_\_\_ Pickup \_\_\_\_\_



**SunStar**  
Laboratories, Inc.

**Chain of Custody Record**

PROVIDING QUALITY ANALYTICAL SERVICES NATIONWIDE  
25712 Commercentre Drive, Lake Forest, CA 92630  
949-297-5020

Client: Dan Morrar  
Address: 991 W. Hedding St, #103, Site Ute, San Jose  
Phone: 831-359-5041 Fax: \_\_\_\_\_  
Project Manager: Joe Mangione

Date: 2-2-23 Page: 2 Of 4  
Project Name: San Jose  
Collector: M. Dawley Client Project #: 22-376458.3  
Batch #: 7230327 EDF #: \_\_\_\_\_

Laboratory ID #	Sample ID	Date Sampled	Time	Sample Type	Container Type	8260	8260 + OXY	8260 BTEX, OXY only	8270	8021 BTEX	8015M (gasoline)	8015M (diesel)	8015M Ext./Carbon Chain	6010/7000 Title 22 Metals	6020 ICP-MS Metals	6010 - Lead only	Notes	Total # of containers	
16	SS6-0.5	2-2-23	9:55	Soil	4oz jar														1
17	SS6-2																		1
18	SS6-4																		1
19	SS7-0.5		10:00																1
20	SS7-2																		1
21	SS7-4																		1
22	SS8-0.5		10:05																1
23	SS8-2																		1
24	SS8-4																		1
25	SS9-0.5		10:10																1
26	SS9-2																		1
27	SS9-4																		1
28	SS10-0.5		10:15																1
29	SS10-2																		1
30	SS10-4																		1
Relinquished by: (signature)		Date / Time	Received by: (signature)		Date / Time	Chain of Custody seals		Seals intact?		Received good condition/cold		Total # of containers		Notes					
<u>[Signature]</u>		2-3-23 / 10:00	<u>[Signature]</u>		2/3/23 10:10	N/A		Y		Y		3.6g							
Relinquished by: (signature)		Date / Time	Received by: (signature)		Date / Time	Turn around time:													
<u>[Signature]</u>		2/4/23	<u>[Signature]</u>		2/4/23 10:39	Standard													

Sample disposal instructions: Disposal @ \$2.00 each \_\_\_\_\_ Return to client \_\_\_\_\_ Pickup \_\_\_\_\_



# SunStar Laboratories, Inc.

## Chain of Custody Record

PROVIDING QUALITY ANALYTICAL SERVICES NATIONWIDE  
25712 Commerce Centre Drive, Lake Forest, CA 92630  
949-297-5020

Client: Dan Morran  
Address: 991 W. Hedding St, #103, Suite 122, San Jose  
Phone: 831-359-5041 Fax: \_\_\_\_\_  
Project Manager: Joe Mangione

Date: 2-2-23 Page: 3 Of 4  
Project Name: San Jose  
Collector: M. Dawley Client Project #: 22-376458.3  
Batch #: 7230323 EDF #: \_\_\_\_\_

Laboratory ID #	Sample ID	Date Sampled	Time	Sample Type	Container Type	8260	8260 + OXY	8260 BTEX, OXY only	8270	8021 BTEX	8015M (gasoline)	8015M (diesel)	8015M Ext./Carbon Chain	6010/7000 Title 22 Metals	6020 ICP-MS Metals	6010 - Lead only	Notes	Total # of containers	Chain of Custody seals	Seals intact?	Received good condition/cold	Turn around time:	
31	SS11-0.5	2-2-23	10:20	Soil	40L jar																		
32	SS11-2																						
33	SS11-4																						
34	SS12-0.5		10:25																				
35	SS12-2																						
36	SS12-4																						
37	SS13-0.5		10:30																				
38	SS13-2																						
39	SS13-4																						
40	SS14-0.5		10:35																				
41	SS14-2																						
42	SS14-4																						
43	SS15-0.5		10:40																				
44	SS15-2																						
45	SS15-4																						
Relinquished by: (signature)		Date / Time	Received by: (signature)		Date / Time	Total # of containers		Chain of Custody seals		Seals intact?		Received good condition/cold		Turn around time:		Notes							
<u>[Signature]</u>		2-3-23 / 10:00	<u>[Signature]</u>		2/3/23	10:10		N/A		N/A		N/A		Standard									
Relinquished by: (signature)		Date / Time	Received by: (signature)		Date / Time																		
<u>[Signature]</u>		2/3/2023	<u>[Signature]</u>		1700																		
Relinquished by: (signature)		Date / Time	Received by: (signature)		Date / Time																		
<u>[Signature]</u>		2/4/23	<u>[Signature]</u>		10:39																		

Sample disposal instructions: Disposal @ \$2.00 each \_\_\_\_\_ Return to client \_\_\_\_\_ Pickup \_\_\_\_\_





## SAMPLE RECEIVING REVIEW SHEET

Batch/Work Order #: T230327  
 Client Name: Dan Marrar Project: San Jose  
 Delivered by:  Client  SunStar Courier  GLS  FedEx  Other  
 If Courier, Received by: \_\_\_\_\_ Date/Time Courier Received: \_\_\_\_\_  
 Lab Received by: Paul Date/Time Lab Received: 2/4/23 10:39  
 Total number of coolers received: 1 Thermometer ID: SC-1 Calibration due : 8/2/23

Temperature: Cooler #1	3.5 °C +/- the CF (+ 0.1°C) =	3.6 °C	corrected temperature
Temperature: Cooler #2	°C +/- the CF (+ 0.1°C) =	°C	corrected temperature
Temperature: Cooler #3	°C +/- the CF (+ 0.1°C) =	°C	corrected temperature
<b>Temperature criteria = ≤ 6°C (no frozen containers)</b>		Within criteria? <input checked="" type="checkbox"/> Yes <input type="checkbox"/> No <input type="checkbox"/> N/A	
<b>If NO:</b>			
Samples received on ice?	<input type="checkbox"/> Yes	<input type="checkbox"/> No → Complete Non-Conformance Sheet	
If on ice, samples received same day collected?	<input type="checkbox"/> Yes → Acceptable	<input type="checkbox"/> No → Complete Non-Conformance Sheet	

- Custody seals intact on cooler/sample  Yes  No\*  N/A
- Sample containers intact  Yes  No\*
- Sample labels match Chain of Custody IDs  Yes  No\*
- Total number of containers received match COC  Yes  No\*
- Proper containers received for analyses requested on COC  Yes  No\*
- Proper preservative indicated on COC/containers for analyses requested  Yes  No\*  N/A
- Complete shipment received in good condition with correct temperatures, containers, labels, volumes preservatives and within method specified holding times  Yes  No\*

\* Complete Non-Conformance Receiving Sheet if checked Cooler/Sample Review - Initials and date: PB 2/4/23

**Comments:**

---



---



---

## Joann Marroquin

---

**From:** Mangine, Joe <JMangine@partneresi.com>  
**Sent:** Tuesday, February 14, 2023 9:32 AM  
**To:** Joann Marroquin  
**Cc:** Davey, Megan  
**Subject:** RE: Final Report and Invoice for San Jose (T230327)

Yes, will that work?

Joe Mangine, PG  
Senior Project Manager – Subsurface Investigation

---

**PARTNER ENGINEERING AND SCIENCE, INC.**

1017 22<sup>nd</sup> Avenue, Suite 107, Oakland, CA 94606  
C: 831-359-5041 | D: 510-431-6263 | F: 510-439-2639

More Than Just Assessments. *Solutions* – For a complete list of services, [click here](#)

---

**From:** Joann Marroquin <joann@sunstarlabs.com>  
**Sent:** Tuesday, February 14, 2023 9:28 AM  
**To:** Mangine, Joe <JMangine@partneresi.com>  
**Cc:** Davey, Megan <mdavey@partneresi.com>  
**Subject:** RE: Final Report and Invoice for San Jose (T230327)

Joe,

What TAT do you need for the STLC Pb? 48 hr ?

**Joann Marroquin**  
Director of Operations



25711 COMMERCIAL DR., BERKELEY, CA 94704  
Office: (916) 327-8000 | Mobile: (916) 467-8131  
ELAP Accreditation: 2080 | CASMA Bus. News Cert. #1011  
ISO/IEC 17025 Accreditation: AT-2542

*Confidentiality Notice: This email and any attachment(s) are for the sole use of the intended recipient(s) to whom it is addressed and may contain information that is privileged and/or confidential. Any unauthorized use, copying, distribution or disclosure of this message or its content(s) is strictly prohibited and may be unlawful. Any authorized reproduction of this message or attachment(s) must be in its entirety. If you have received this message in error, please promptly notify the sender by email and delete this message from your system.*

---

**From:** Mangine, Joe <[JMangine@partneresi.com](mailto:JMangine@partneresi.com)>  
**Sent:** Monday, February 13, 2023 5:51 PM  
**To:** Joann Marroquin <[joann@sunstarlabs.com](mailto:joann@sunstarlabs.com)>  
**Cc:** Davey, Megan <[mdavey@partneresi.com](mailto:mdavey@partneresi.com)>  
**Subject:** RE: Final Report and Invoice for San Jose (T230327)

Hi Joann,

We would like to analyze the following soil samples on hold for total lead on a **RUSH 24hr turnaround**:

- SS4-4
- SS3-0.5
- SS3-2
- SS3-4
- SS5-0.5
- SS5-2

We would also like to analyze the following soil samples for STLC lead:

- SS2-0.5
- SS4-0.5
- SS4-2
- SS4-4
- SS6-0.5
- SS8-0.5

Thank you!

Joe Mangine, PG  
Senior Project Manager – Subsurface Investigation

---

**PARTNER ENGINEERING AND SCIENCE, INC.**  
1017 22<sup>nd</sup> Avenue, Suite 107, Oakland, CA 94606  
C: 831-359-5041 | D: 510-431-6263 | F: 510-439-2639

More Than Just Assessments. *Solutions* – For a complete list of services, [click here](#)

---

**From:** Joann Marroquin <[joann@sunstarlabs.com](mailto:joann@sunstarlabs.com)>  
**Sent:** Thursday, February 9, 2023 4:42 PM  
**To:** Mangine, Joe <[JMangine@partneresi.com](mailto:JMangine@partneresi.com)>; Davey, Megan <[mdavey@partneresi.com](mailto:mdavey@partneresi.com)>  
**Cc:** Cathy Hartman <[accounting@sunstarlabs.com](mailto:accounting@sunstarlabs.com)>; Accnts Payable <[ap@partneresi.com](mailto:ap@partneresi.com)>  
**Subject:** Final Report and Invoice for San Jose (T230327)

**CAUTION: This message originated from outside the Partner organization. Do not click links or open attachments unless you recognize the sender and know the content is safe.**

Please find attached the final report and invoice for:

Project Name: **San Jose**  
Project Number: **22-376458.3**

Joann Marroquin  
Director of Operations



28711 Commodore Dr., Lake Forest, CA 92650  
Office: (714) 257-8000 | Mobile: (714) 462-8124  
ELAP Accreditation: 2080 | CASMA Business Certification: 31511  
ISO/IEC 17025 Accreditation: AT-2042

*Confidentiality Notice: This email and any attachment(s) are for the sole use of the intended recipient(s) to whom it is addressed and may contain information that is privileged and/or confidential. Any unauthorized use, copying, distribution or disclosure of this message or its content(s) is strictly prohibited and may be unlawful. Any authorized reproduction of this message or attachment(s) must be in its entirety. If you have received this message in error, please promptly notify the sender by email and delete this message from your system.*

**WORK ORDER**

**T230327**

**Client: Partner Engineering & Science, Inc.--Oakland**  
**Project: San Jose**

**Project Manager: Joann Marroquin**  
**Project Number: 22-376458.3**

**Report To:**

Partner Engineering & Science, Inc.--Oakland  
 Joe Mangine  
 1017 22nd Ave. Suite 107  
 Oakland, CA 94606

Date Due: 02/13/23 17:00 (5 day TAT)

Received By: Paul Berner

Date Received: 02/04/23 10:39

Logged In By: Rebecca Traficanto

Date Logged In: 02/06/23 10:30

Samples Received at: **3.6°C**  
 Custody Seals Yes Received On Ice Yes  
 Containers Intact Yes  
 COC/Labels Agree Yes  
 Preservation Confir Yes

Analysis	Due	TAT	Expires	Comments
----------	-----	-----	---------	----------

T230327-01 SS1-0.5 [Soil] Sampled 02/02/23 09:25 (GMT-08:00) Pacific Time (US & [NO ANALYSES]				HOLD
---	--	--	--	------

T230327-02 SS1-2 [Soil] Sampled 02/02/23 09:25 (GMT-08:00) Pacific Time (US & [NO ANALYSES]				HOLD
---	--	--	--	------

T230327-03 SS1-4 [Soil] Sampled 02/02/23 09:25 (GMT-08:00) Pacific Time (US & [NO ANALYSES]				HOLD
---	--	--	--	------

T230327-04 SS2-0.5 [Soil] Sampled 02/02/23 09:35 (GMT-08:00) Pacific Time (US & 6010 Pb	02/13/23 15:00	5	08/01/23 09:35	
---	----------------	---	----------------	--

T230327-05 SS2-2 [Soil] Sampled 02/02/23 09:35 (GMT-08:00) Pacific Time (US & 6010 Pb	02/13/23 15:00	5	08/01/23 09:35	
---	----------------	---	----------------	--

T230327-06 SS2-4 [Soil] Sampled 02/02/23 09:35 (GMT-08:00) Pacific Time (US & [NO ANALYSES]				HOLD
---	--	--	--	------

T230327-07 SS3-0.5 [Soil] Sampled 02/02/23 09:40 (GMT-08:00) Pacific Time (US & [NO ANALYSES]				HOLD
---	--	--	--	------

**WORK ORDER**

**T230327**

<b>Client:</b> Partner Engineering & Science, Inc.--Oakland	<b>Project Manager:</b> Joann Marroquin
<b>Project:</b> San Jose	<b>Project Number:</b> 22-376458.3

Analysis	Due	TAT	Expires	Comments
T230327-08 SS3-2 [Soil] Sampled 02/02/23 09:40 (GMT-08:00) Pacific Time (US HOLD & [NO ANALYSES]				
T230327-09 SS3-4 [Soil] Sampled 02/02/23 09:40 (GMT-08:00) Pacific Time (US HOLD & [NO ANALYSES]				
T230327-10 SS4-0.5 [Soil] Sampled 02/02/23 09:45 (GMT-08:00) Pacific Time (US & 6010 Pb	02/13/23 15:00	5	08/01/23 09:45	
T230327-11 SS4-2 [Soil] Sampled 02/02/23 09:45 (GMT-08:00) Pacific Time (US & 6010 Pb	02/13/23 15:00	5	08/01/23 09:45	
T230327-12 SS4-4 [Soil] Sampled 02/02/23 09:45 (GMT-08:00) Pacific Time (US HOLD & [NO ANALYSES]				
T230327-13 SS5-0.5 [Soil] Sampled 02/02/23 09:50 (GMT-08:00) Pacific Time (US & [NO ANALYSES]				HOLD
T230327-14 SS5-2 [Soil] Sampled 02/02/23 09:50 (GMT-08:00) Pacific Time (US HOLD & [NO ANALYSES]				
T230327-15 SS5-4 [Soil] Sampled 02/02/23 09:50 (GMT-08:00) Pacific Time (US HOLD & [NO ANALYSES]				
T230327-16 SS6-0.5 [Soil] Sampled 02/02/23 09:55 (GMT-08:00) Pacific Time (US & 6010 Pb	02/13/23 15:00	5	08/01/23 09:55	
T230327-17 SS6-2 [Soil] Sampled 02/02/23 09:55 (GMT-08:00) Pacific Time (US & 6010 Pb	02/13/23 15:00	5	08/01/23 09:55	
T230327-18 SS6-4 [Soil] Sampled 02/02/23 09:55 (GMT-08:00) Pacific Time (US HOLD & [NO ANALYSES]				

**WORK ORDER**

**T230327**

<b>Client:</b> Partner Engineering & Science, Inc.--Oakland	<b>Project Manager:</b> Joann Marroquin
<b>Project:</b> San Jose	<b>Project Number:</b> 22-376458.3

Analysis	Due	TAT	Expires	Comments
T230327-19 SS7-0.5 [Soil] Sampled 02/02/23 10:00 (GMT-08:00) Pacific Time (US & [NO ANALYSES]				HOLD
T230327-20 SS7-2 [Soil] Sampled 02/02/23 10:00 (GMT-08:00) Pacific Time (US & [NO ANALYSES]				HOLD
T230327-21 SS7-4 [Soil] Sampled 02/02/23 10:00 (GMT-08:00) Pacific Time (US & [NO ANALYSES]				HOLD
T230327-22 SS8-0.5 [Soil] Sampled 02/02/23 10:05 (GMT-08:00) Pacific Time (US & 6010 Pb	02/13/23 15:00	5	08/01/23 10:05	
T230327-23 SS8-2 [Soil] Sampled 02/02/23 10:05 (GMT-08:00) Pacific Time (US & 6010 Pb	02/13/23 15:00	5	08/01/23 10:05	
T230327-24 SS8-4 [Soil] Sampled 02/02/23 10:05 (GMT-08:00) Pacific Time (US & [NO ANALYSES]				HOLD
T230327-25 SS9-0.5 [Soil] Sampled 02/02/23 10:10 (GMT-08:00) Pacific Time (US & [NO ANALYSES]				HOLD
T230327-26 SS9-2 [Soil] Sampled 02/02/23 10:10 (GMT-08:00) Pacific Time (US & [NO ANALYSES]				HOLD
T230327-27 SS9-4 [Soil] Sampled 02/02/23 10:10 (GMT-08:00) Pacific Time (US & [NO ANALYSES]				HOLD
T230327-28 SS10-0.5 [Soil] Sampled 02/02/23 10:15 (GMT-08:00) Pacific Time (US & 6010 Pb	02/13/23 15:00	5	08/01/23 10:15	
T230327-29 SS10-2 [Soil] Sampled 02/02/23 10:15 (GMT-08:00) Pacific Time (US & 6010 Pb	02/13/23 15:00	5	08/01/23 10:15	

**WORK ORDER**

**T230327**

<b>Client:</b> Partner Engineering & Science, Inc.--Oakland	<b>Project Manager:</b> Joann Marroquin
<b>Project:</b> San Jose	<b>Project Number:</b> 22-376458.3

Analysis	Due	TAT	Expires	Comments
T230327-30 SS10-4 [Soil] Sampled 02/02/23 10:15 (GMT-08:00) Pacific Time (US & [NO ANALYSES]				HOLD
T230327-31 SS11-0.5 [Soil] Sampled 02/02/23 10:20 (GMT-08:00) Pacific Time (US & [NO ANALYSES]				HOLD
T230327-32 SS11-2 [Soil] Sampled 02/02/23 10:20 (GMT-08:00) Pacific Time (US & [NO ANALYSES]				HOLD
T230327-33 SS11-4 [Soil] Sampled 02/02/23 10:20 (GMT-08:00) Pacific Time (US & [NO ANALYSES]				HOLD
T230327-34 SS12-0.5 [Soil] Sampled 02/02/23 10:25 (GMT-08:00) Pacific Time (US & 6010 Pb	02/13/23 15:00	5	08/01/23 10:25	
T230327-35 SS12-2 [Soil] Sampled 02/02/23 10:25 (GMT-08:00) Pacific Time (US & 6010 Pb	02/13/23 15:00	5	08/01/23 10:25	
T230327-36 SS12-4 [Soil] Sampled 02/02/23 10:25 (GMT-08:00) Pacific Time (US & [NO ANALYSES]				HOLD
T230327-37 SS13-0.5 [Soil] Sampled 02/02/23 10:30 (GMT-08:00) Pacific Time (US & [NO ANALYSES]				HOLD
T230327-38 SS13-2 [Soil] Sampled 02/02/23 10:30 (GMT-08:00) Pacific Time (US & [NO ANALYSES]				HOLD
T230327-39 SS13-4 [Soil] Sampled 02/02/23 10:30 (GMT-08:00) Pacific Time (US & [NO ANALYSES]				HOLD
T230327-40 SS14-0.5 [Soil] Sampled 02/02/23 10:35 (GMT-08:00) Pacific Time (US & 6010 Pb	02/13/23 15:00	5	08/01/23 10:35	

**WORK ORDER**

**T230327**

<b>Client:</b> Partner Engineering & Science, Inc.--Oakland	<b>Project Manager:</b> Joann Marroquin
<b>Project:</b> San Jose	<b>Project Number:</b> 22-376458.3

Analysis	Due	TAT	Expires	Comments
<b>T230327-41 SS14-2 [Soil] Sampled 02/02/23 10:35 (GMT-08:00) Pacific Time (US &amp; 6010 Pb</b>	02/13/23 15:00	5	08/01/23 10:35	
<b>T230327-42 SS14-4 [Soil] Sampled 02/02/23 10:35 (GMT-08:00) Pacific Time (US &amp; [NO ANALYSES]</b>				<b>HOLD</b>
<b>T230327-43 SS15-0.5 [Soil] Sampled 02/02/23 10:40 (GMT-08:00) Pacific Time (US &amp; [NO ANALYSES]</b>				<b>HOLD</b>
<b>T230327-44 SS15-2 [Soil] Sampled 02/02/23 10:40 (GMT-08:00) Pacific Time (US &amp; [NO ANALYSES]</b>				<b>HOLD</b>
<b>T230327-45 SS15-4 [Soil] Sampled 02/02/23 10:40 (GMT-08:00) Pacific Time (US &amp; [NO ANALYSES]</b>				<b>HOLD</b>
<b>T230327-46 SS16-0.5 [Soil] Sampled 02/02/23 10:45 (GMT-08:00) Pacific Time (US &amp; 6010 Pb</b>	02/13/23 15:00	5	08/01/23 10:45	
<b>T230327-47 SS16-2 [Soil] Sampled 02/02/23 10:45 (GMT-08:00) Pacific Time (US &amp; 6010 Pb</b>	02/13/23 15:00	5	08/01/23 10:45	
<b>T230327-48 SS16-4 [Soil] Sampled 02/02/23 10:45 (GMT-08:00) Pacific Time (US &amp; [NO ANALYSES]</b>				<b>HOLD</b>

**WORK ORDER**

**T230327**

<b>Client:</b> Partner Engineering & Science, Inc.--Oakland	<b>Project Manager:</b> Joann Marroquin
<b>Project:</b> San Jose	<b>Project Number:</b> 22-376458.3

**Report To:**

Partner Engineering & Science, Inc.--Oakland  
Joe Mangine  
1017 22nd Ave. Suite 107  
Oakland, CA 94606

Date Due:	02/15/23 17:00 (7 day TAT)	Date Received:	02/04/23 10:39
Received By:	Paul Berner	Date Logged In:	02/06/23 10:30
Logged In By:	Rebecca Traficanto		

Samples Received at:	3.6°C
Custody Seals	Yes Received On Ice Yes
Containers Intact	Yes
COC/Labels Agree	Yes
Preservation Confirmed	Yes

Analysis	Due	TAT	Expires	Comments
T230327-01 SS1-0.5 [Soil] Sampled 02/02/23 09:25 (GMT-08:00) Pacific Time (US & [NO ANALYSES])				HOLD
T230327-02 SS1-2 [Soil] Sampled 02/02/23 09:25 (GMT-08:00) Pacific Time (US & [NO ANALYSES])				HOLD
T230327-03 SS1-4 [Soil] Sampled 02/02/23 09:25 (GMT-08:00) Pacific Time (US & [NO ANALYSES])				HOLD
T230327-04 SS2-0.5 [Soil] Sampled 02/02/23 09:35 (GMT-08:00) Pacific Time (US & [NO ANALYSES])				
6010 Pb	02/13/23 15:00	5	08/01/23 09:35	
STLC Pb	02/16/23 15:00	5	08/01/23 09:35	
STLC Leaching Procedure Metals	02/16/23 15:00	5	08/01/23 09:35	
T230327-05 SS2-2 [Soil] Sampled 02/02/23 09:35 (GMT-08:00) Pacific Time (US & [NO ANALYSES])				
6010 Pb	02/13/23 15:00	5	08/01/23 09:35	
T230327-06 SS2-4 [Soil] Sampled 02/02/23 09:35 (GMT-08:00) Pacific Time (US & [NO ANALYSES])				HOLD

**WORK ORDER**

**T230327**

<b>Client:</b> Partner Engineering & Science, Inc.--Oakland	<b>Project Manager:</b> Joann Marroquin
<b>Project:</b> San Jose	<b>Project Number:</b> 22-376458.3

Analysis	Due	TAT	Expires	Comments
<b>T230327-07 SS3-0.5 [Soil] Sampled 02/02/23 09:40 (GMT-08:00) Pacific Time</b> (US & [REDACTED])				<b>HOLD</b>
6010 Pb	02/15/23 15:00	5	08/01/23 09:40	
<b>T230327-08 SS3-2 [Soil] Sampled 02/02/23 09:40 (GMT-08:00) Pacific Time (US</b> & [REDACTED])				<b>HOLD</b>
6010 Pb	02/15/23 15:00	5	08/01/23 09:40	
<b>T230327-09 SS3-4 [Soil] Sampled 02/02/23 09:40 (GMT-08:00) Pacific Time (US</b> & [REDACTED])				<b>HOLD</b>
6010 Pb	02/15/23 15:00	5	08/01/23 09:40	
<b>T230327-10 SS4-0.5 [Soil] Sampled 02/02/23 09:45 (GMT-08:00) Pacific Time</b> (US & [REDACTED])				
6010 Pb	02/13/23 15:00	5	08/01/23 09:45	
STLC Pb	02/16/23 15:00	5	08/01/23 09:45	
STLC Leaching Procedure Metals	02/16/23 15:00	5	08/01/23 09:45	
<b>T230327-11 SS4-2 [Soil] Sampled 02/02/23 09:45 (GMT-08:00) Pacific Time (US</b> & [REDACTED])				
6010 Pb	02/13/23 15:00	5	08/01/23 09:45	
STLC Pb	02/16/23 15:00	5	08/01/23 09:45	
STLC Leaching Procedure Metals	02/16/23 15:00	5	08/01/23 09:45	
<b>T230327-12 SS4-4 [Soil] Sampled 02/02/23 09:45 (GMT-08:00) Pacific Time (US</b> & [REDACTED])				<b>HOLD</b>
6010 Pb	02/15/23 15:00	5	08/01/23 09:45	
STLC Pb	02/16/23 15:00	5	08/01/23 09:45	
STLC Leaching Procedure Metals	02/16/23 15:00	5	08/01/23 09:45	
<b>T230327-13 SS5-0.5 [Soil] Sampled 02/02/23 09:50 (GMT-08:00) Pacific Time</b> (US & [REDACTED])				<b>HOLD</b>
6010 Pb	02/15/23 15:00	5	08/01/23 09:50	
<b>T230327-14 SS5-2 [Soil] Sampled 02/02/23 09:50 (GMT-08:00) Pacific Time (US</b> & [REDACTED])				<b>HOLD</b>
6010 Pb	02/15/23 15:00	5	08/01/23 09:50	
<b>T230327-15 SS5-4 [Soil] Sampled 02/02/23 09:50 (GMT-08:00) Pacific Time (US</b> & [REDACTED])				<b>HOLD</b>
[NO ANALYSES]				

**WORK ORDER**

**T230327**

<b>Client:</b> Partner Engineering & Science, Inc.--Oakland	<b>Project Manager:</b> Joann Marroquin
<b>Project:</b> San Jose	<b>Project Number:</b> 22-376458.3

Analysis	Due	TAT	Expires	Comments
<b>T230327-16 SS6-0.5 [Soil] Sampled 02/02/23 09:55 (GMT-08:00) Pacific Time</b>				
(US & [REDACTED])				
6010 Pb	02/13/23 15:00	5	08/01/23 09:55	
STLC Pb	02/16/23 15:00	5	08/01/23 09:55	
STLC Leaching Procedure Metals	02/16/23 15:00	5	08/01/23 09:55	
<b>T230327-17 SS6-2 [Soil] Sampled 02/02/23 09:55 (GMT-08:00) Pacific Time (US &amp;</b>				
6010 Pb				
<b>T230327-18 SS6-4 [Soil] Sampled 02/02/23 09:55 (GMT-08:00) Pacific Time (US &amp;</b>				
[NO ANALYSES]				
<b>T230327-19 SS7-0.5 [Soil] Sampled 02/02/23 10:00 (GMT-08:00) Pacific Time (US &amp;</b>				
[NO ANALYSES]				
<b>T230327-20 SS7-2 [Soil] Sampled 02/02/23 10:00 (GMT-08:00) Pacific Time (US &amp;</b>				
[NO ANALYSES]				
<b>T230327-21 SS7-4 [Soil] Sampled 02/02/23 10:00 (GMT-08:00) Pacific Time (US &amp;</b>				
[NO ANALYSES]				
<b>T230327-22 SS8-0.5 [Soil] Sampled 02/02/23 10:05 (GMT-08:00) Pacific Time (US &amp;</b>				
(US & [REDACTED])				
6010 Pb	02/13/23 15:00	5	08/01/23 10:05	
STLC Pb	02/16/23 15:00	5	08/01/23 10:05	
STLC Leaching Procedure Metals	02/16/23 15:00	5	08/01/23 10:05	
<b>T230327-23 SS8-2 [Soil] Sampled 02/02/23 10:05 (GMT-08:00) Pacific Time (US &amp;</b>				
6010 Pb				
<b>T230327-24 SS8-4 [Soil] Sampled 02/02/23 10:05 (GMT-08:00) Pacific Time (US &amp;</b>				
[NO ANALYSES]				
<b>T230327-25 SS9-0.5 [Soil] Sampled 02/02/23 10:10 (GMT-08:00) Pacific Time (US &amp;</b>				
[NO ANALYSES]				

**WORK ORDER**

**T230327**

<b>Client:</b> Partner Engineering & Science, Inc.--Oakland	<b>Project Manager:</b> Joann Marroquin
<b>Project:</b> San Jose	<b>Project Number:</b> 22-376458.3

Analysis	Due	TAT	Expires	Comments
T230327-26 SS9-2 [Soil] Sampled 02/02/23 10:10 (GMT-08:00) Pacific Time (US & [NO ANALYSES]				HOLD
T230327-27 SS9-4 [Soil] Sampled 02/02/23 10:10 (GMT-08:00) Pacific Time (US & [NO ANALYSES]				HOLD
T230327-28 SS10-0.5 [Soil] Sampled 02/02/23 10:15 (GMT-08:00) Pacific Time (US & 6010 Pb	02/13/23 15:00	5	08/01/23 10:15	
T230327-29 SS10-2 [Soil] Sampled 02/02/23 10:15 (GMT-08:00) Pacific Time (US & 6010 Pb	02/13/23 15:00	5	08/01/23 10:15	
T230327-30 SS10-4 [Soil] Sampled 02/02/23 10:15 (GMT-08:00) Pacific Time (US & [NO ANALYSES]				HOLD
T230327-31 SS11-0.5 [Soil] Sampled 02/02/23 10:20 (GMT-08:00) Pacific Time (US & [NO ANALYSES]				HOLD
T230327-32 SS11-2 [Soil] Sampled 02/02/23 10:20 (GMT-08:00) Pacific Time (US & [NO ANALYSES]				HOLD
T230327-33 SS11-4 [Soil] Sampled 02/02/23 10:20 (GMT-08:00) Pacific Time (US & [NO ANALYSES]				HOLD
T230327-34 SS12-0.5 [Soil] Sampled 02/02/23 10:25 (GMT-08:00) Pacific Time (US & 6010 Pb	02/13/23 15:00	5	08/01/23 10:25	
T230327-35 SS12-2 [Soil] Sampled 02/02/23 10:25 (GMT-08:00) Pacific Time (US & 6010 Pb	02/13/23 15:00	5	08/01/23 10:25	
T230327-36 SS12-4 [Soil] Sampled 02/02/23 10:25 (GMT-08:00) Pacific Time (US & [NO ANALYSES]				HOLD

**WORK ORDER**

**T230327**

<b>Client:</b> Partner Engineering & Science, Inc.--Oakland	<b>Project Manager:</b> Joann Marroquin
<b>Project:</b> San Jose	<b>Project Number:</b> 22-376458.3

Analysis	Due	TAT	Expires	Comments
T230327-37 SS13-0.5 [Soil] Sampled 02/02/23 10:30 (GMT-08:00) Pacific Time (US & [NO ANALYSES]				<b>HOLD</b>
T230327-38 SS13-2 [Soil] Sampled 02/02/23 10:30 (GMT-08:00) Pacific Time (US & [NO ANALYSES]				<b>HOLD</b>
T230327-39 SS13-4 [Soil] Sampled 02/02/23 10:30 (GMT-08:00) Pacific Time (US & [NO ANALYSES]				<b>HOLD</b>
T230327-40 SS14-0.5 [Soil] Sampled 02/02/23 10:35 (GMT-08:00) Pacific Time (US & 6010 Pb	02/13/23 15:00	5	08/01/23 10:35	
T230327-41 SS14-2 [Soil] Sampled 02/02/23 10:35 (GMT-08:00) Pacific Time (US & 6010 Pb	02/13/23 15:00	5	08/01/23 10:35	
T230327-42 SS14-4 [Soil] Sampled 02/02/23 10:35 (GMT-08:00) Pacific Time (US & [NO ANALYSES]				<b>HOLD</b>
T230327-43 SS15-0.5 [Soil] Sampled 02/02/23 10:40 (GMT-08:00) Pacific Time (US & [NO ANALYSES]				<b>HOLD</b>
T230327-44 SS15-2 [Soil] Sampled 02/02/23 10:40 (GMT-08:00) Pacific Time (US & [NO ANALYSES]				<b>HOLD</b>
T230327-45 SS15-4 [Soil] Sampled 02/02/23 10:40 (GMT-08:00) Pacific Time (US & [NO ANALYSES]				<b>HOLD</b>
T230327-46 SS16-0.5 [Soil] Sampled 02/02/23 10:45 (GMT-08:00) Pacific Time (US & 6010 Pb	02/13/23 15:00	5	08/01/23 10:45	
T230327-47 SS16-2 [Soil] Sampled 02/02/23 10:45 (GMT-08:00) Pacific Time (US & 6010 Pb	02/13/23 15:00	5	08/01/23 10:45	

**WORK ORDER**

**T230327**

<b>Client:</b> Partner Engineering & Science, Inc.--Oakland	<b>Project Manager:</b> Joann Marroquin
<b>Project:</b> San Jose	<b>Project Number:</b> 22-376458.3

Analysis	Due	TAT	Expires	Comments
T230327-48 SS16-4 [Soil] Sampled 02/02/23 10:45 (GMT-08:00) Pacific Time (US & [NO ANALYSES]				HOLD

Reviewed By \_\_\_\_\_

Date \_\_\_\_\_