CITY OF SAN JOSE
CAPITAL OF SILICON VALLEY

Planning, Building and Code Enforcement

BUILDING DIVISION
Managers

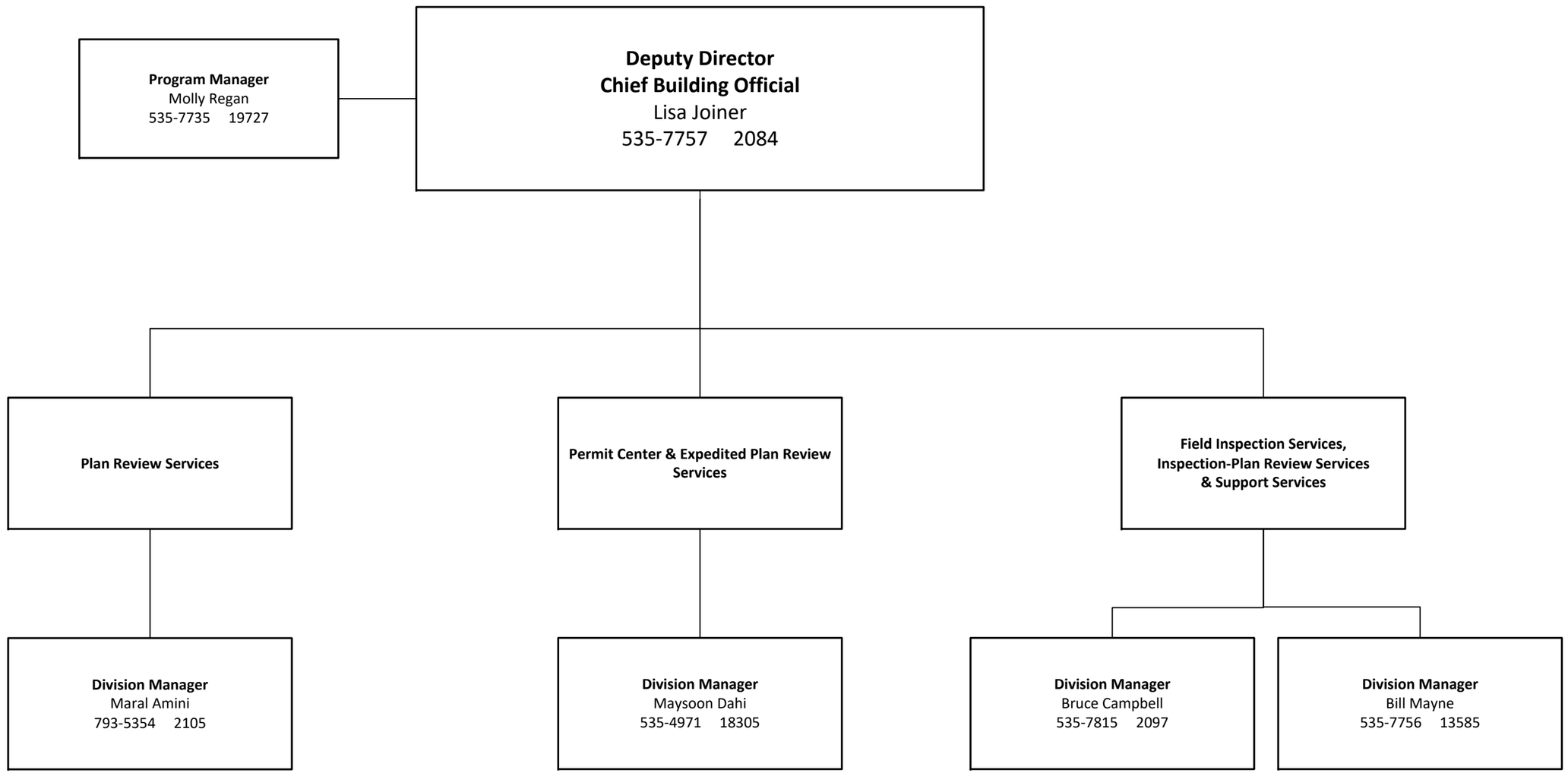

Updated May 14, 2026
City Hall, 2nd Floor Tower
FY 25-26