CITY OF SAN JOSE
CAPITAL OF SILICON VALLEY

Planning, Building and Code Enforcement

FY25-26 ADMINISTRATIVE SERVICES

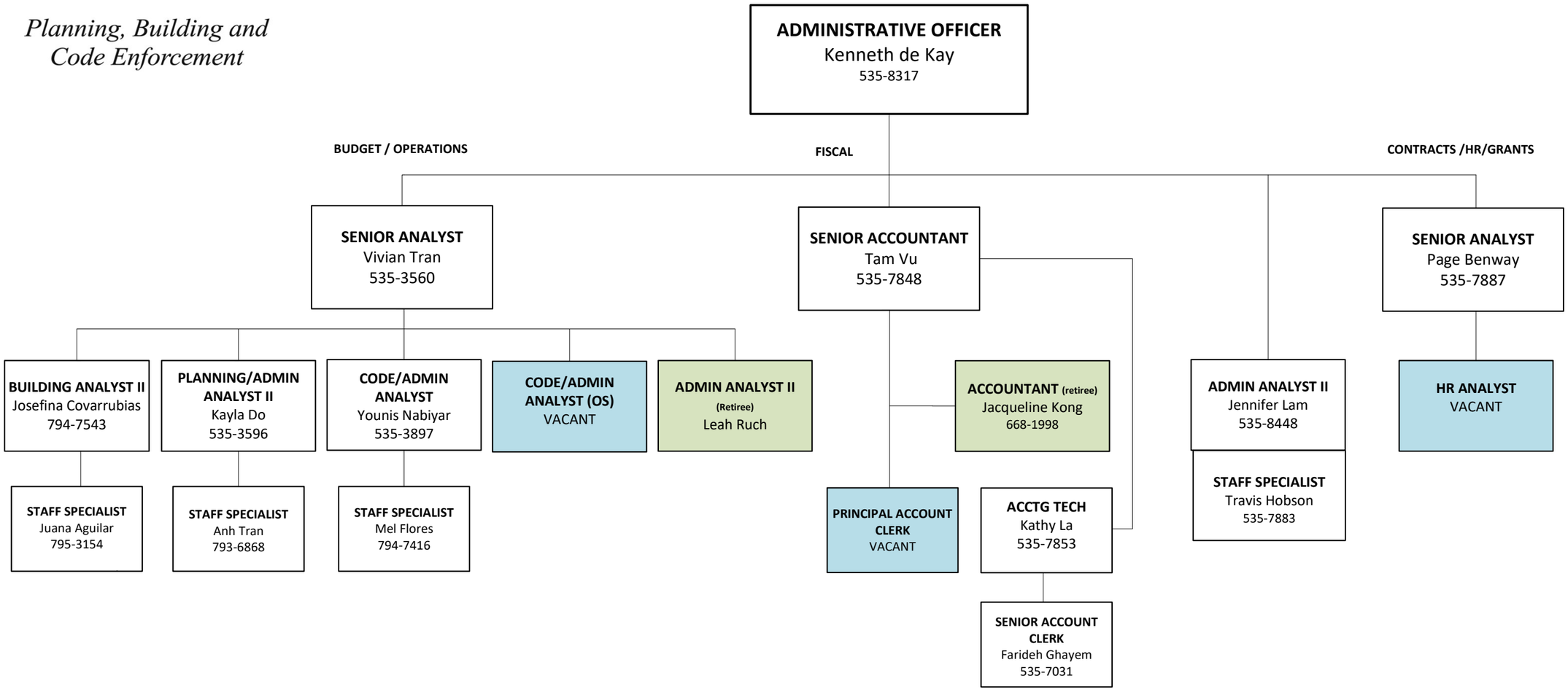

Updated October 14, 2025
City Hall, 3rd Floor Tower
FY 25-26 | FTE 17 Vacancy 3